DAILY, 5c

COLONIST TELEPHONES
All Departments E 4114
AFTER 11:30 P.M. AND BEFORE 8:30 A.M. AND SUNDAYS
News Desk ..... E 4509
Reporters ..... E 4509
Sports ..... E 7060
Social, Island News ..... E 0662
Circulation Mailing Room ..... E 0723

The Daily Colonist.

THE OLDEST DAILY ON THE PACIFIC COAST—ESTABLISHED 1858

SUNDAY, 10c

WEATHER FORECAST
Victoria and Vicinity — Cloudy. Little change in temperature. Light winds.
High Today—45.
High Yesterday—48
Sunshine Yesterday—Nil.

NO. 78—NINETY-SECOND YEAR | VICTORIA, BRITISH COLUMBIA, TUESDAY, MARCH 14, 1950 | TWENTY-FOUR PAGES

Airport Road To Be Rebuilt By B.C., Ottawa

Two-Year Improvement Program Outlined to Provincial M.L.A.'s

A two-year program for improvement to the Victoria-Patricia Bay airport road was outlined in the Legislature yesterday by Works Minister E. C. Carson.

The estimated cost of $500,000 will be shared by the Federal Government.

Mr. Carson said that, following the recommendation of the Provincial Highway Board, the Government will "undertake revisions and improvements on the existing highway to eliminate bottlenecks and provide an entirely new paved highway to the airport."

It is understood that the road will be 24 feet wide.

ROAD DELAYED

The aerial road from the Island Highway into Victoria will be delayed pending conclusion of agreement on the Trans-Canada Highway. It will form part of the Trans-Canada Highway, which runs from Nanaimo to Victoria.

Construction of the road across Alberni Mountain will be extended to complete the line between Alberni and Nanaimo.

Improvements will be made to the Yoshora-Cowichan Lake road to serve Mesachie Lake.

NEW APPROACH ROADS

The new Island Highway section between Koksilah and Ladysmith will be completed this year and the new approach roads to the diamond crossing overhead bridge at Ladysmith will be constructed. This involves one and a half miles of highway.

Reconstruction of the existing road between Rossner and Cook's Creek and the Trans-Canada Highway immediately north of Courtenay will be completed.

The Books Road will be further improved by additional paving.

Another Vote for Stalin

—AP Wirephoto

Soviet Premier Josef Stalin is shown in this photo, radioed from Moscow, casting his ballot in Moscow's Lenin election district. He voted in the election of a single slate of candidates for the Soviet Union's Parliament.

Attempts to Settle China Issue "Fail"

U.S., Russia Noncommittal On Move to Break Deadlock

LAKE SUCCESS, N.Y., March 13 (INS)—United Nations Secretary-General Trygve Lie's attempt to break the deadlock between the United States and Russia on the issue of China appeared today to be headed for failure.

The "green light" wanted from the United States by smaller nations in the Security Council and Red Nationalist China out of United Nations is not immediately forthcoming. Competent United States sources hint that all decisions of that nature must await the arrival and final report to Secretary of State Acheson of Dr. Philip C. Jessup.

EXPECTED HOME

The roving ambassador to the Far East is expected by plane from Paris tomorrow to face Senate probing into Communist activities.

Lie's intervention of last week was keyed to the hope that in undertooting the gravity of the international crisis, his pronouncement coupled with a compromise proposal would induce the United States to give the green light to key members of the Security Council to go ahead and expel Nationalist China from United Nations.

SOULD BE SEATED

The United Nations chief asserted in his declaration that governments can become members of United Nations without obligating the others previously to recognize such regimes. Lie at the same time proposed that those governments should be seated in United Nations known to control the majority of territory and the bulk of the people concerned. This raised an immediate storm of controversy.

With five votes of the required majority of seven already available in the Security Council for the expulsion of Nationalist China, Lie watched carefully over the weekend for symptomatic developments.

NEXT WITH UNITED STATES

It can be disclosed here on reliable authority that Ecuador and Egypt—the two key nations in question in the 11-member Security Council—entered separately and at length with the United States officials in Paris.

The same sources assert that during these talks with United States, Egypt's Representative Ernest A. Gross insisted "with a straight face" that each government was free to vote as it chooses in the Security Council and that each government must make its own decision.

However, it is reasonably certain that neither the Governments of Ecuador nor Egypt will act on their own responsibility in the Security Council on a basic issue like that of ousting Nationalist China from U.N. without some sort of additional "encouragement" from the United States.

Lie is continuing his soundings with the various delegates to the Security Council, including Soviet representative Jacob Malik. But the Russian has referred no hint to Lie or anyone else that Russia might be ready in the near future to make a move for breaking the deadlock.

Site for New Solarium To Be Close to Jubilee

Proposed new location of the Queen Alexandra Solarium for Crippled Children at Mill Bay is expected to be as close to Royal Jubilee Hospital as possible, it was learned yesterday.

A site near the hospital would afford the children present, additional medical attention, permit them to take advantage of the modern facilities installed there, and eliminate the long trip from Mill Bay to Victoria.

HAZARDOUS TRIP

R. Logan Mayhew, president of the board of directors of the Solarium, said in his annual report yesterday that during a period last Winter when traveling conditions were "highly hazardous" it was necessary to transport 13 children from Mill Bay to Jubilee Hospital for treatment.

"Only those who work closely with the children and who have full cognizance of the important part the Royal Jubilee Hospital, surgery and other departments play in relation to the Solarium, can fully appreciate the disadvantages of the present location," he said.

SOON AS POSSIBLE

Mr. Mayhew added that the relocation of the Solarium should be made as soon as possible, but did not state a definite date.

In some quarters, it is believed that the move will be expedited with the present Solarium being taken over by the Provincial Government as a convalescent home for chronic or social allowance cases. This would provide much-needed additional bed space in city hospitals. However, no date was set for the move. Mr. Mayhew hinted the date would not be in the too distant future.

"The possibilities of meeting our challenge by building soon in or near Victoria are not nearly as remote as might be imagined," he said.

He added that if the assets of Mill Bay could be disposed of satisfactorily, and the sum added to more than $70,000 held by the Solarium for building purposes only, the goal would "not be far distant."

Mr. Mayhew turned to the B.C. Hospital Insurance Plan, which "unfortunately" he said, "has had a very adverse effect on the Solarium, because the plan as presently designed pays hospital costs for acute cases only."

He stated that the last thing he wanted to see for hospital financing would be state-sponsored lotteries and the like, in Canada.

Accident Claims Life

JOHN C. PEAT

Of 210 Corps Road West, who was drowned in the Cowichan River on Sunday morning in a fishing accident. Mishap occurred when the rented boat dragged anchor, was carried downstream, struck a log and shipped water. (See story on Page 3.)

Making Tests Compulsory

WINNIPEG, March 13 (CP).—Attorney-General J. O. McLenaghen announced tonight that compulsory drivers' tests will be instituted in Greater Winnipeg to combat mounting traffic accidents.

He told the Manitoba Legislature the move will be accompanied by a province-wide publicity campaign aimed at reducing the traffic toll on Manitoba's highways.

Familiar Road Can Fool Drunk

LIE made the Hitler Line and the Second Front—but missed a dead-town exit.

The most familiar road can be confusing if you are drunk at the wheel. If you are so intoxicated you are seeing double, the chances are you'll take the wrong road.

Drunks may miraculously escape injury in bad crackups, but they seldom escape a drunken driving charge being laid by police.

Britain Orders Full Inquiry Into Disaster

CARDIFF, Wales, March 13 (AP).—Britain today ordered a full public inquiry into history's greatest airliner—the crash of the luxury chartered airliner that killed 80 persons near here Sunday.

Lord Pakenham, Minister of Civil Aviation, announced to a hushed House of Commons that he has ordered a court of inquiry to attempt to fix the cause of the crash.

The announcement came in response to a question from Conservative Leader Winston Churchill.

BURIED TO SCENE

Lord Pakenham had hurried to the scene Sunday for a personal inspection.

The giant Tudor airliner, developed from the wartime Lancaster bomber into Britain's largest commercial plane, has been dogged by misfortune. Two earlier versions of the plane disappeared on trans-Atlantic flights.

Unemployment Up In B.C., House Told

OTTAWA, March 13 (CP)—Angus Maclntosh (C.C.F., Vancouver East) said today in the Commons that unemployment in British Columbia has reached the proportions of a major emergency.

He said 15.8 per cent of the Province's labor force is unemployed. The people were concerned about the uncomfort of Government authorities.

He urged the Government to get back to the thinking that proposed the 1945 White Paper. In that paper, the Government offered to undertake public works projects in periods of unemployment.

PEOPLE WORRIED

The people were worried. The cost of living was going up, unemployment was increasing and the Government was throwing over the social security program on which it had won two elections.

He felt it was time to make a searching study of Canada's economy. So-called free enterprise fluctuated between high employment and mass unemployment. In boom periods everyone was more or less prosperous.

The property was caused by filling war needs or by supplying capital goods at home and abroad. When the need for capital goods had been filled and there was an opportunity to turn out consumer goods to raise the standard of living of the people of the world, production was cut down.

This was happening now and unless something was done quickly there would be a depression.

The property of the postwar period had apparently given the Government a feeling of false security. They were blaming unemployment on the weather and were saying it was local and spotty.

Mr. MacInnis said that this was just the type of unemployment that could be relieved by public-work projects.

Parties Split Over Leopold

BRUSSELS, March 13 (AP).—The leaders of both Belgian Government parties, Social Christians and Liberals, split today in a deeper crisis than ever as a result of the plebiscite on King Leopold.

Two factions of the dominant Catholic and pro-Leopold Social Christian party raced to Switzerland with conflicting advice for the exiled King.

Premier Gaston Eyskens was reported on his way to Leopold's chateau to recommend his abdication.

Eyskens' argument was reported to be in substance: It would be unwise for Belgium to have a 57 per cent King.

Former Mayor Denies Guilt

SYDNEY, N.S., March 13 (CP)—Visibly nervous but speaking in a loud voice, ex-Mayor Dan Jack MacLean pleaded innocent today to the murder of Joseph MacKinnon, a 63-year-old cripple.

MacLean gave his plea as he went on trial before Chief Justice J. L. Ilsley and an all-male jury. The court room was crowded as 14 Crown witnesses testified during the first day of the trial.

Boy Has Leg Broken; Pal "Lowers the Boom"

—Colonist Photo

Twelve-year-old Ronald Kaye, 1008 Hillside Avenue, pictured above with his nurse, Miss Anne Alder, R.N., in Royal Jubilee Hospital, is suffering from compound fracture of his right leg, but managed to smile. Ronald was playing on boom used for raising loads of fish at Ogden Point Docks Sunday when accident occurred. City police said Ronald was being raised in large box suspended from boom when he told his companion to "lower the boom" by moving ropes. He did so and as result boom crashed down on Ronald, smashing box and leg.

Red Youth Organization Reported Growing in U.S.

WASHINGTON, March 13 (INS).—A former F.B.I. counterspy warned Congress today that a new Communist-front youth organization is making "substantial gains" in membership and has enlisted nearly 6,000 young workers and students.

Matthew Cvetic, who was a Government informant for seven years while posing as a Communist, told the House un-American Activities committee that the Red-front group is the Labor Youth League.

PRESENTS RECORDS

Cvetic gave the committee membership rosters and secret Communist records showing that a fund campaign brought a total of $34,307.17, of which $11,725.57 went to the league's national headquarters in New York City.

The documents disclosed that the league is active in 13 States and the District of Columbia and that membership increased by more than 3,200 from December 5, 1948, to February, 1950.

The membership list also disclosed that recruits for the league are coming in formidable numbers from colleges and high schools.

Cvetic testified that as part of the indoctrination, members of the youth group were urged to read Stalin, Marx, Lenin, Engels, Howard Fast and Paul Robeson.

He said Communist organizers conducted their recruiting campaign by infiltrating colleges and high school organizations, bowling leagues, church clubs, and other societies for young people.

Reeve Takes Exception To Remarks

Saanich Reeve Joseph W. Casey—never known to mince words—took a verbal cap at Saanich M.L.A. Arthur Ash at a council meeting last night.

The reeve made the remarks when Councillor John C. Ryan referred to statements made in the Legislature by Mr. Ash regarding secession.

NOT INTERESTED

"I'm not interested in what Mr. Ash had to say or thinks," interrupted Reeve Casey.

"Turning to the press table, Reeve Casey said to reporters: "And you can quote me."

The reeve said Mr. Ash has never consulted him on the council.

"Before making a statement about secession in the Legislature, one would think a man who is supposed to represent Saanich would at least have a talk with some member of the council."

Not Feasible Says Wismer

Winch Fails in Attempt To Have Lawyers Bonded

Pointing directly at a case of embezzlement involving a Victoria lawyer, Opposition Leader Harold Winch made persistent but unsuccessful attempts in the Legislature yesterday to win support for his proposal that lawyers be bonded to protect the public from frauds in the legal profession.

A Victoria woman was swindled out of her husband's estate of more than $3,000 by a former local lawyer, J. Percival Walls.

Walls was convicted last year and sentenced to a penitentiary term, but the widow received no compensation since he was not bonded.

Mr. Winch stated a fund voluntarily established by the lawyers of British Columbia since the conviction of Walls contained only $10,000. He insisted lawyers should be bonded like other individuals and organizations handling money.

"It is not the intention of the House to require lawyers to be bonded," declared Attorney-General Gordon Wismer. He held that such a step would be neither feasible nor necessary since "75 to 80 per cent" did not involve the handling of money.

MR. WISMER STATED a bonding law would put half the lawyers in the Province out of business and soon have them "all working for the bonding houses."

MAY BUILD UP FUND

He advised that the voluntary fund established by the lawyers might be built up to $100,000 in the future.

Mr. Wismer indicated the Victoria widow would not benefit from this fund.

"We can't do anything now in the case of this money which we look in Victoria," he declared. "That's water under the bridge."

Jury to Hear Judge's Outline

QUEBEC, March 13 (CP).—J. Albert Cote, the Quebec lawyer on trial on a charge of murdering his wife in a September 5 airline disaster, was described today first as a model husband and provider, then as a "hypocrite" with a "diabolical" turn of mind.

BULLETINS

Blast Fatal

BUENOS AIRES, March 13 (Reuters). — An undetermined number of persons were killed in a violent explosion at a military camp in San Juan Province, Argentina, tonight.

To Query Charges

WINDSOR, Ont., March 13 (CP). —A public enquiry "into allegations of corruption recently made against our police officers" was ordered today by the three-man Windsor police commission.

First Ship

CLEVELAND, March 13 (CP).—Cleveland opened its Great Lakes shipping season today with the arrival of the freighter Mataafa with a cargo of 600 new automobiles from Detroit.

Temperatures Across Canada

(For 24-hour period ending 10:30 p.m., Friday)

	Max.	Min.	Precipitation
St. John's	39	32	.05
Halifax	41	32	.10
Montreal	39	28	.30
Ottawa	37	26	.30
Port Arthur	34	18	.10
Winnipeg	12	10	.30
Pr. Albert	14	2	Trace
Regina	13	2	Trace
Swift Current	13	2	Trace
Edmonton	12	2	
Calgary	14	2	
Prince Albert	13	2	
Swift Current	13	2	
Medicine Hat	13	2	
Calgary	14	2	
Edmonton	12	2	
Kamloops	12	2	
Penticton	12	2	
Nelson	12	2	.02
Vancouver	12	2	.02
Kimberley	12	2	
Prince Rupert	12	2	
Prince George	12	2	
Dawson	12	2	
Grand Forks	12	2	
Beattie	12	2	
Port Hardy	12	2	
Lac Alpine	12	2	
Toronto	12	2	
New York	12	2	

COLONIST READINGS

	Min.	Max.
Bowdoing	31	37

Inside Today

Page
Insects like many modern homes 8
Thomas, Co-ops lead pack series 13

* * *

Bobby Sox 17
Classified 18
Comics 11
Crossword 7
Culbertson on Bridge 7
Editorials 4
Financial News 19
Hollywood Today 6
Interpreting the News 6
Life's Like That 10
Local News 3, 13
Marine News 23
Obituaries 3
Radio Program 19
Serial Story 6
Social 9
Sport 15, 16
Sunrise and Sunset Table 2
Television 15
Theatres 10
Tide Table 23
Tonis Wirgby 10
Vancouver Island News 24

Four Named as Communists

Acheson Accused of Dodging Blame For Conditions in State Department

WASHINGTON, March 13 (CHE).—Sen. McCarthy (R., Wis.) listed four new names today in his charge of Communist infiltration of the State Department and accused Secretary of State Acheson of attempting to shift the blame for "these very sordid conditions."

McCarthy told a Senate investigating committee that:

1. Haldore Hanson, who is to head State Department studies of the "Point Four" program proposed by President Truman to aid underdeveloped areas of the world, has had "pro-Communist proclivities" since 1938.

Mrs. Esther Cosulich Brunauer, a State Department official, and her husband, former Navy Commander Stephen Brunauer, have a long record of affiliation with Communist-front groups.

Owen J. Lattimore, former top State Department official and Far East expert is "an extremely bad security risk" because of past "collaboration with the Communist cause."

Communist front groups.

An official spokesman for the State Department quickly declared that both Hanson and Mrs. Brunauer have given assurances of their loyalty.

Mrs. Brunauer, a Salem officer between the State Department and the United Nations Educational, Scientific and Cultural Organization, immediately issued a statement.

"I am not, never have been, and couldn't possibly be a Communist. It would be completely foreign to my character. I am a loyal American and a loyal officer of the Department of State," she stated.

Brunauer, a civilian chemist in the Navy's Explosives Research Division, also denied that he has ever been a Communist.

He admitted, however, that from 1923 to 1927 he was a member of the Young Workers' League in New York, which since has been listed by the Attorney-General as a subversive organization.

Lattimore is in Afghanistan, but in Baltimore his wife hotly denied McCarthy's charges.

Miss Dorothy Kenyon, who earlier in the inquiry was accused by McCarthy of having had Communist affiliations, is to take the witness stand Tuesday. She is a former State Department representative on a United Nations commission.

McCarthy closed his testimony before today's recess with a charge that Acheson is conducting an "unusual campaign" to avoid blame by Communists in the department.

Labor Twice Victor In Confidence Votes

LONDON, March 13 (CP).—The Labor Government tonight won its second straight vote of confidence in the new House of Commons giving back a Conservative motion criticizing housing policy

The vote was 314 against the motion to 296 for. The majority of 23 compared with the 14-vote margin by which the House last Thursday rejected another censure motion

Parleys Stress Defence Moves By Dominion

OTTAWA, March 13 (CP).—The extent to which Canada's record rearmament effort has become interwoven internationally was emphasized on three fronts in a single day today.

Brig. C. G. Drury, deputy minister of defence, headed for Washington for a series of conferences expected to touch, among multitudes of other things, on two-way sale of arms.

GOING TO EUROPE

It was announced that Defence Minister Claxton will, for the second time in three months, lead a Canadian delegation to Europe for meetings of the defence and military committees of the Atlantic Pact. They will leave here March 25.

It was announced, too, that Canadian, American and British scientists will meet here for three days this week to hear secret papers on Canadian military scientists' studies of certain phases of radar, of bacterial, chemical, Arctic and other fields of warfare.

The scientists will meet Wednesday for the second such conference sponsored by the Defence Research Board. Members and staff of the board and prominent scientists from Canadian universities and Canadian, British and American organizations will hold closed meetings to discuss defence research problems and progress made in this field during the past year.

BASED ON REPORTS

Rather than a broad review of the board's activities, the conference will be based on reports on research begun into certain specific subjects, reports which cannot be made public even in scientific journals.

Among those expected to attend are Sir Alwyn Crow, head of the British Joint Services mission in Washington, Sir Charles Wright, scientific adviser to the British Joint Services staff in Washington, and Dr. R. F. Rinehart, executive secretary of the United States' Research and Development Board.

Tribe's Pledge of Loyalty Given to Exiled Chief

LONDON, March 13 (UNB)—Bamangwato tribesmen went on a tax strike today in an effort to force Britain to lift the ban against return of Chief Seretse Khama to his native Bechuanaland.

Dispatches from Serowe said the Bamangwato tribe dealing with nationalization of the iron and steel industry.

Parliamentary reporters said at least six of the nine Liberals in the House voted tonight with the Government. Thursday all sides with the Conservatives, but the Government again then squeaked through by 319 votes to 296

FORESTALL ELECTION

Tomorrow's vote forestalled again, at least for the time being, the necessity of holding a new election in Britain. If the Government had lost, Prime Minister Attlee and his colleagues would have had Midnight Bulletin

Tomorrow Attlee faces still another test in the House of Commons—this time a Conservative challenge on the Government's spending policies.

Tension within Government ranks over tonight's challenge had been eased during the day by a report that the Liberals would not vote solidly with the Conservatives this time. Only one Liberal was reported to have voted against the Government.

Nevertheless, Labor whips took no chances. They called ailing Foreign Secretary Bevin and Sir Stafford Cripps, Chancellor of the Exchequer, out of sickbed to help bolster their majority. Bevin is taking treatment for a heart condition and Sir Stafford has a heavy cold.

One Labor member, Frank Anderson, came straight from a hospital with a doctor and nurse in attendance.

Will "Repeat" Notable Trip

LONDON, March 13 (AP).—The spunky British yachtsmen and "Sunday sailors" who helped rescue the British expeditionary force from Dunkirque beaches in 1940 are to make the trip again.

It's a sentimental journey commemorating the great armada of little ships which streamed from England to the French shore 10 years ago to aid the hard-pressed Royal Navy.

The tentative date for the commemorative trip is June 4

The plan is for a fleet of little ships—yachts, lighters, launches—to follow the course to Dunkerque taken in 1940 A memorial service will be held either in Dunkerque or on the beaches

PRESENTATION

G S Coulson, a retiring Oak Bay employee, was honored at a recent meeting of the Oak Bay Municipal Employees' Association when he was presented with a cheque and leather purse.

Will Not Delay Tax Provision

OTTAWA, March 13 (CP)—Revenue Minister McCann declined in the Commons today to delay the effective date of an income tax provision dealing with depreciation of automotive equipment used by farmers and fishermen.

If the provision were suspended, he said, farmers and fishermen would be deprived of their right to make any deduction for depreciation for the 1949 taxation year.

A delay had been sought last week by M J. Coldwell, CCF leader, on the ground that the provision, now being put into effect, may cause confusion among farmers who filed their income returns at December 31. Mr. McCann said at that time that they could still make a final return by April 30.

Today, the minister suggested the provision, which allows farmers and fishermen a 15 per cent depreciation on automotive equipment, is in their favor. Under the terms, an asset is depreciated by 30 per cent in six years while for other taxpayers the depreciation is only 20 a per cent in that period.

ROSE FUEL CO
LIMITED
PHONE E-1185

Few Russians Fail to Vote

LONDON, March 13 (AP)—Moscow radio said today that 99.86 per cent of the eligible voters cast their ballots in the Soviet Union's election Sunday.

The candidates for the Supreme Soviet (Parliament) were unopposed. The single ballot given the voters was approved by the Communist party

Prime Minister Stalin was re-elected unanimously, the broadcast said.

Board Sets Date For Hearing Of Sander Case

CONCORD, N.H., March 13 (UNB)—The New Hampshire State Board of Registration in Medicine today set April 12 as the date for a hearing to determine if Dr. Hermann H. Sander may continue the practice of medicine

Setting of the hearing date followed his acquittal last Thursday of a charge of murder in the alleged mercy killing of Mrs Abbie C Barrato, 59, a cancer patient.

The doctor admitted he injected air into the woman, but said she already was dead.

The house of delegates of the New Hampshire Medical Society meet in Concord yesterday but failed to decide on a course of action against the doctor. The case was referred instead to the Hillsborough County Medical Society, to which Dr Sander belongs.

Dr Lloyd Wells, secretary-treasurer of the county society, said today in Manchester that the necessary five letters from members asking such a meeting and "specifying a reason" still have not been received.

Two-Million Dollar Cruise of Caronia Haven for Cargo of Dyspeptic Ulcers

NAPLES, March 13 (Reuters).—The British luxury liner Caronia, carrying many millionaires and more crew than passengers, arrived here yesterday with a full cargo of dyspeptic ulcers abroard.

The mass-lounge barman surveyed his well-stocked shelves and reflected sadly. "We ought to have a milk bar instead."

The Caronia's 500 American and Canadian passengers left New York January 12, on this British doll-car earning junket.

The $2,000,000 they paid in fares alone includes $20,000 contributions from the Harris & Vanderbilts of New York City, and from oil king Charles F. Urschel of San Antonio, Texas.

The barman and stewards also think pleasure-cruise history has been made—but for another reason. "Look," said a little dinner menu, growned a waiter today. "Grapefruit maraschino, sliced pineapple, crab flakes, consomme royale, potage St. Louis, filet of sole, supreme of halibut, Cumnes chicken, roast Long Island duckling, galantine of capon, soufflé Richlieme, pear grande duchesse, fromage à la — but what's the use? I could go on all night.

"This is not a menu, it's a inspiration. Menus like these are not prepared every day.

"I am proud to present it. I present it with a flourish. I will.

"Then what do you think happens? What . . . do . . . you . . . think . . . happens?"

The waiter's voice at this point rose to a crescendo which died in a despairing moan—

"I am asked for a glass of milk and some crackers. Cold milk, mind you, and plain crackers. Me, who served some of the best meals ever eaten by man."

C.P.R. Announces Changes in Staff

MONTREAL, March 13 (CP).—Thomas F. Turner of Montreal has been appointed chief clerk in the office of the chairman and president of the Canadian Pacific Railway, it was announced today.

He succeeds D. M. George who recently was named assistant to the vice-president of the Eastern division in Toronto.

Plans to Build Police Station

VANCOUVER, March 13 (CP)—Construction of a new $670,000 police station will likely begin this year, Mayor Charles Thompson announced today after a closed city council session

Location of the new station has not been disclosed.

LONDON (CP)—Most of the 22 persons injured in Britain while experimenting with explosives in 1948 were schoolboys.

SATIN LOOK KNIT
BRIEFS, 79c and 89c
LACE TRIM BRIEFS, S.M.L. $1.25
PANTIES
White and tearose. S.M.L. $1.25
B.M. Clarke 711 Yates St.
SUPPORT THE RED CROSS

TIRED EYES?
Does an hour of close work, sewing, writing, drawing, driving—give your eyes a burning sensation? If so, your eyes are tiring far too quickly. Your optimetrist can advise you how to keep your eyes bright and fresh. See him at once.
Norman S. Cull
OPTOMETRIST
1108 DOUGLAS STREET E 6062

A Complete Investment Service
Pemberton & Son
VANCOUVER LIMITED
1002 Government St. — G 8124

DIAPER DIPPING

NEXT TIME when bulbs burn out Buy SOLEX
Take home a dozen bulbs today

ANOTHER JOB Javex DOES BETTER
For snowy-white, hygienic-clean diapers, simply let Javex soak out all dirty stains and odors. Use as for all other white linens and cottons. Full directions on label.
Javex DOES SO MANY JOBS BETTER!
In 2 handy sizes at your Grocer's
MADE IN BRITISH COLUMBIA

Relief for SORE THROATS
HONEY BLACKCURRANT PASTILLES
40 AT YOUR DRUG STORE
Boots QUALITY PRODUCT

CYCLOS OIL BURNERS
Can Be Installed in Your Present Range
or
In a New Gurney Range
Several Models to Choose From
Terms Can Be Arranged
Standard Oil Supplies Now Available
Call, Write or Phone for Estimate
C. J. McDOWELL
PLUMBING & HEATING LTD.
PHONE E 4138 1600 DOUGLAS ST.

Alike in their liking for OLD CHUM
Like FATHER . . . Generations of fathers have enjoyed OLD CHUM'S mild, mellow flavour . . . the never-bitting smoothness of its slow-burning tobaccos.
Like SON . . . Sons too, have been quick to appreciate OLD CHUM'S cool freshness . . . the abiding comfort of a friendly tobacco that always smokes evenly and easily.
In packages, pouch or lb. tin
OLD CHUM
The Tobacco of Quality
CUT COARSE FOR PIPE — CUT FINE FOR ROLLING YOUR OWN

"Smart! Glove Holders—
You save bother and lose using a smart glove holder . . . several clever designs.
$1.00 and $1.95
See Our Costume Jewelry Display . . . for Spring
F. W. Francis LTD.
1216 DOUGLAS
DIAMOND MERCHANTS
Support the Red Cross

SAFEWAY
Boiling Fowl
This outstanding value—delicious, plump Grade "A" Quality Fowl. On sale Tuesday and Wednesday, March 14th and 15th—Shop early for speedier service.
Grade "A", aver. 3 to 4 pounds... lb. 31c
● PLATE or BRISKET BEEF Red and Blue Brand, lb. 27c
● STEWING BEEF Red and Blue Brand, lb. 45c
● BEEF KIDNEY lb. 32c
● PORK KIDNEY lb. 20c
BACK BACON North Star, sliced, 1/2-lb. Cello pkg. 37c
COTTAGE ROLLS Viking Canning, whole or piece, lb. 57c
AIRWAY COFFEE Blended with a mild, mellow coffee—its Airway-locked in the whole bean till coffee is ground when you buy. 16-oz. pkg. 75c
EDWARDS COFFEE Drip or Regular Grind No finer coffee packed. Rich, full-bodied, fragrant. If you prefer coffee vacuum packed in an EDWARDS is your line. 16-oz. can 85c 16-oz. pkg. 81c
NOB HILL COFFEE Gives you a vacuum-pack quality with paper bag thrift. Rich, hearty House-Ground fresh to order when you buy. 16-oz. can 81c
Pea Soup Halmant 28-oz. can 16c
Cheese Kraft Canadian or Velveeta 8-oz. 29c
Cohoe Salmon Moonlight, Fancy, 7½-oz. can 30c
Peas King Beach, Choice, Sieve 2, 15-oz. can 2 for 21c
Cherries Brentwood, R.N., 20-oz. can 23c
PANCAKE FLOUR Aunt Jemima or Buckwheat, 3 2-lb. pkgs. 53c
RICE Minit, 8½-oz. pkgs. 2 for 33c
SPAGHETTI Franco-American, 15-oz. cans 2 for 29c
Peaches Castle Crest, Choice, 15-oz. cans 2 for 35c
Corn Cobbside, Standard, 15-oz. can 11c
Tomato Juice Sunny Dawn, Fancy, 13-oz. cans 3 for 29c
Pork and Beans Tasia Tells, 15-oz. cans 2 for 21c
Canterbury Tea 16-oz. pkg. 85c
Split Peas Green, 16-oz. pkg. 15c
Shortening Jewel, 1-lb. carton 25c
Peanut Butter Beverly, 16-oz. jar 39c
Flour Kitchen Craft, 5-lb. bag 34c
★ MUSHROOM SOUP Clark's 10-oz. can 10c
★ PINK SALMON Fancy 7¾-oz. can 23c
RHUBARB Imported Field for Stewing and Pies . . . . lb. 21c
APPLES McIntosh, Fancy 3 lbs. 27c
NEW POTATOES Imported 3 lbs. 27c
GRAPEFRUIT California, White 3 lbs. 29c
TOMATOES Imported, 14-oz. tube 17c
ORANGES Sunkist 2 lbs. 27c
NEW CABBAGE Imported lb. 8c
LETTUCE Imported, firm heads 15c
POTATOES No. 1 White 25 lb. bag 89c
PRICES EFFECTIVE MARCH 14 AND 15
SAFEWAY
We Reserve the Right to Limit Quantities
CANADA SAFEWAY LIMITED

The Local Scene

With Additional District News on Page 23

Saanich Has Bill of $15,000 For Frost Damage to Roads

Saanich is spending $2,500 a week to repair roads severely damaged by frost, H. D. Dawson, municipal engineer, told a recent meeting of the public works committee.

The engineer yesterday estimated the total cost to the municipality has been $15,000.

"It has been costly but the situation is easing off now," stated Mr. Dawson.

Careful inspection of the roads, he said, has shown that in addition to inadequate construction, lack of drainage is the outstanding cause of failure. The nature of the subbase is a less important contributory factor, he explained.

"With grossly inadequate drainage even a properly-based road of rock and gravel will fail to stand up," the engineer told the meeting, which was under the chairmanship of Councillor Sydney Pickles.

Mr. Dawson said buses and heavy trucks did most of the damage. Ninety per cent of the repair work was done on bus routes.

"It is to be remembered that a large amount of this expense is wasted. The gravel dumped becomes so intimately mixed with mud that in the reconstruction, which seems sooner or later, most of it is hauled away, or at least no credit is given to it when designing for new ballast," continued the engineer.

He pointed out that by the construction of about 20 more miles (30 have been done in the last two seasons) most of the bus routes and main connecting roads would then give trouble, he stated.

"I wish to point out that an adequate and comparatively inexpensive program of roadside ditch cutting and cleaning will pay big dividends in safeguarding the substandard roads," he said.

* * *

PERFECT CRIB HAND

It was the first and probably the last time for Stanley Owens, 1746 Admiral Street, Sunday night.

Mr. Owens came up with a perfect 29 crib hand while playing with Mr. and Mrs. Cecil Owens, his mother and father, and Cecil Wakefield, a visitor from Saskatchewan.

Ironically though, the perfect hand did him no good. His parents had first count and won out.

He had three fives and the jack of clubs, and the five of clubs was turned up.

* * *

DIRECTORS NOMINATED

Late tonight the Chamber of Commerce election committee will release the names of 18 men who have been nominated to serve on the chamber's board of directors for the next year.

The primary election for nominations ends today, reports George Warren, Chamber of Commerce managing secretary.

At a final election to be held March 28, nine of the 18 will be elected to the directorate. The directors then will elect their own president and vice-president.

* * *

CAUGHT STEALING

Three eight-year-old boys were caught stealing fishing gear from a boat locker at Foster's Shipyard, 418 Bay Street, Sunday afternoon.

Stolen from the boat owned by Chester Alexander, 2572 Blackwood Street, were a fishing rod, two lines and a flashlight. One line was found at one of the boys' home.

Youngsters were also blamed for smashing up a car parked on a vacant lot on Tyee Road. Police said the car's windows were smashed, a door pulled off and seats pulled out.

The warehouse of Hickman Tye Hardware Co. Ltd., 1911 Cook Street, was broken into over the week-end.

Mrs. A. James, 806 Douglas Street, told police $8 was stolen from her room early Sunday evening.

* * *

TEEN AGERS TO MEET

A meeting of the Esquimalt Teen Age Club will be held in the Esquimalt Community Centre, 1123 Colville Road at 7 p.m. tomorrow, under the chairmanship of George Mutt, president.

Delegates will be named to the board of directors of the Esquimalt Community Centre and the Esquimalt Day Celebrations Committee for 1950.

The club will hold a special St. Patrick's Day dance in the Centre Hall at 8 p.m. Friday.

A meeting of the Esquimalt celebrations committee will be held in the Esquimalt Community Centre, Thursday evening at 8 o'clock.

Today's Question

Answer on Page 4

What is the largest known true seed?

TO SPEAK UP-ISLAND

George I. Warren, managing-secretary of the Victoria Chamber of Commerce, and commissioner of the Victoria & Island Publicity Bureau, has been invited to speak to two groups at Campbell River next week.

Next Monday he will address a meeting of the Campbell River Chamber of Commerce, and the following Wednesday will speak before the Campbell River Rotary Club.

Mr. Warren said he would deal with Vancouver Island, its present status as a tourist centre and possibilities for the future.

APPLICANTS LATE

Two late applications for the post of Victoria city manager were received yesterday by City Clerk M. F. Hunter. Deadline for applications was February 15.

Council two weeks ago ordered that the applications be sent to Stevenson & Kellogg, Vancouver management consultants, for screening. The late applications will be sent to the Vancouver firm for their consideration.

It is expected the screening will be completed by mid-April. Then the four most-favored applications will be returned to council for decision.

* * *

GRAND LARCENY

A man who victimized several Victoria merchants by the use of worthless cheques has been arrested in Shelby, Mont., on a grand larceny charge.

City detectives investigating the case received this information yesterday.

* * *

NARROW ESCAPE

Four-year-old Thomas Shark, 336 St. James Street, had a narrow escape from possible death yesterday morning when he ran into the side of a B.C. Electric car at the intersection of St. James and Oswego Streets.

City police said the bus driver was E. R. Williams, 2075 Fifth Street. The boy was unhurt.

* * *

BAGS TWO COUGARS

Chris Behensen, Shawnigan Lake sportsman, bagged two large cougars, a male and a female, slaughter in the Lenchown area.

Mr. Behensen collected $30 bounty on each head from the local office of the British Columbia Game Department.

WESTINGHOUSE AUTOMATIC ELECTRIC WATER HEATER

Gives you all the hot water you want without worry, dirt or worry. Quickly and easily installed.

$159.50 TERMS ARRANGED

Kent's 742 FORT

BUY THE BEST CAR VALUE IN CANADA!

THE STANDARD VANGUARD $1895

IT HAS EVERYTHING YOU WANT IN YOUR NEW CAR

Full size automobile. Comfortably seats six people with room for their luggage. Sold and serviced in 76 countries.

Gas saving up to $200.00 a year at average driving — more if you're a traveller.

The STANDARD MOTOR CO. (CANADA) LTD. 4 Lowndes Blvd., Toronto, Canada

HAVE YOUR DEMONSTRATION TODAY!

Distributor: PLIMLEY AUTOMOBILE COMPANY, LTD. 654 Burrard Street, Vancouver, B.C.

Dealer: Louis Nelson Limited, 810 Johnson St. Victoria, B.C.

SALES & SERVICE

COAST TO COAST

Evidence of Death of Jesse James in Victoria

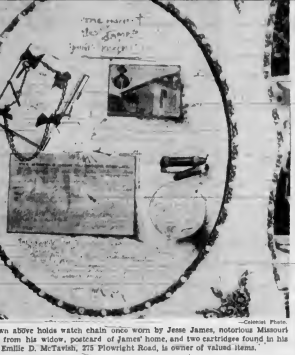

—Colonist Photo

Oval mounting shown above holds watch chain once worn by Jesse James, notorious Missouri outlaw, a telegram from his widow, portrait of James' home, and two cartridges found in his rifle. Mrs. Emilie D. McTavish, 275 Flowright Road, is owner of valued items.

Telegram, Jesse James' Watch Chain Here in Victoria Proof Outlaw Killed

By JAMES HANNEY

A terse telegram and a watch chain once worn by Jesse James, notorious bank robber, are in Victoria today—proof the famed outlaw is dead.

The items, valued possessions of Mrs. Emilie McTavish, wife of Alfred McTavish, 275 Flowright Road, are mounted in an antiquated glass-covered frame.

Mrs. McTavish recalled the articles, which she had lent to a friend, on reading newspaper reports saying an aged Texan petitioner claimed "I was born with that name, and I want to die with that name."

The city alderman's wife said last night the souvenirs had belonged to her father, the late M. H. Craig, who was a son of Capt. Enos Craig, Missouri state marshal in 1882.

Captain Craig was in charge of James' body and witnessed his funeral. The legendary bandit was slain by Deputy Bob Ford on April 4, 1882, according to newspapers of that day.

In the oval frame is a telegram from Mrs. Jesse James to Captain Craig, a watch chain, two cartridges and a postcard picture of the James' home.

Encircled by the chain is the inscription: "Jesse James wore this gold chain during his career as one of America's most noted highwaymen and was taken from his body after he was shot by the Ford boys in Saint Joseph, Mo."

Below the colored postcard of his home, the printed words read: "To which the traveling public flock in paying crowds, year after year."

The Western Union telegram was sent collect at 3:32 p.m. (undated), 1882. It is the original telegram sent to Enos Craig, written and signed by Mrs. Jesse James. It reads: "Will start on eve train. Hold watch."

At the base of the frame are the words: "The validity of the telegram is proven by the name of the company's officers in 1882. My father, Captain Enos Craig, was the U.S. marshal. Frank James, the brother, demanded the watch and chain worn by Jesse at the time of his murder. Captain Craig refused to deliver it without the consent of Mrs. Jesse James, hence the telegram asking him to hold it." The mounting is signed "M. H. Craig."

Last week, at Union, Mo., the 102-year-old petitioner who claims he is Jesse James failed to convince Circuit Judge Ransom A. Breer that he is anyone but just J. Frank Dalton.

Judge Breer ruled that the bewhiskered Dalton failed to produce evidence that his name had ever been changed and that therefore the court could not legally grant the old man's request.

St. Joseph, Mo., old-timers were aroused at the Texan's claim. Three of them traveled the 300-mile distance to Union to testify they knew the real Jesse James and that Dalton is an impostor.

Mrs. Quantrill Stigers, 83, John Rosch, 91, and William Stafford, 86, told the court they had seized the body of the slain bandit on the day he was killed 70 years ago.

Community THE FINEST SILVERPLATE

Six-Piece Dinner-Size Place Setting

Consisting of Knife, Fork, Teaspoon, Salad Fork, Soup Spoon (or dessert spoon) and Butter Spreader $8.00

Pay $1.00 Down and $1.00 per Week

Also 1881 ROGERS, INTERNATIONAL STERLING, 1847 ROGERS, WALLACE STERLING, TUDOR PLATE, KING'S PLATE, 1881 ROGERS, ETC.

Kenton Jewellers

653 YATES ST. — The Silverware Store — E 1521

Note: These Are Six-Piece Dinner Size Settings.

NOW-TWICE AS MUCH FOR YOUR MONEY

IN BIG FAMILY SIZE NOXZEMA now only $1.00

Chapped hands heal faster... look softer, whiter, lovelier

Look at the back of your hands. Feel them. Are they beginning to show signs of wintertime chapping? Do they ever feel rough and dry around the knuckles . . . sore and tender to the touch?

Remember this—chapped skin is irritated skin. When your hands are dried out by cold winds, dishwashing or housework, they become roughed with tiny cuts and cracks. Don't suffer the discomfort and embarrassment of chapped hands!

Improvement in 24 Hours!

Now your hands can look lovelier. For there's a NEW IDEA in hand care . . . to keep hands soft and lovely—all winter long. The secret is MEDICATION! You just smooth on gentle, soothing Noxzema each night before retiring . . . rub in a little Noxzema after doing the dishes . . . before going out into the cold. It's a medicated formula that soothes and helps heal—helps red, rough, chapped skin look and feel softer, smoother—often in 24 hours! Try it!

Noxzema is a snow-white greaseless cream, quickly absorbed. Modern, activeness, professional women by the score rely on Noxzema for smoother, lovelier skin.

Used by Millions

Try Noxzema and see why over 25,000,000 jars are sold yearly. Get it now—while this money-saving Special is being offered at drug and cosmetic counters everywhere!

CHAPPED HANDS SPECIAL TWICE AS MUCH FOR YOUR MONEY

Limited time only

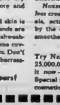

NOW 10 OZ. JAR FOR ONLY $1.00

Reassessment of Saanich Property Would Cost $24,150, Council Told

Conducting a reassessment of Saanich land and improvements would cost $24,150, municipal assessor F. Stanley Green informed the council last night.

He estimated the reassessment would take 14 months to complete. Hiring of four men at $250 monthly would cost $14,000; four juniors at $140 monthly, $7,840; car allowance for four men, $1,960, and maps, field books, manuals and typewriter, $350.

"We have on our rolls 18,900 parcels of land and dwellings number more than 11,000. Not counting farm buildings and other structures," stated Mr. Green. "To attempt to reassess this number of parcels and the very large area of land in one assessment period, while not impossible, would be inadvisable and is not recommended because of the supervision which would be required for the number of men who would be needed . . ."

The assessor explained that the work of an assessor in Saanich is somewhat involved in that he is governed partly by the Municipal Act and partly by the Saanich Relief Act as to the mechanics of assessing.

"Should the council decide to proceed with the reassessment I should require legal advice as to how far I should be governed by the Municipal Act and what effect the Saanich Relief Act has upon municipal assessment," stated Mr. Green.

He said the estimated cost was based on the assumption that one man and his assistant will complete 15 assessments per day in the more developed property area. In districts containing large areas of farm land the number of parcels would be much less, he continued.

"To undertake this task would require the services of thoroughly competent men. "Every dwelling could have to be measured up and classified, and the work closely supervised in order to obtain as nearly as possible an airtight assessment. Anything less would not warrant the expense involved," concluded Mr. Green.

Some of the councillors expressed the belief that the estimate was higher than they expected. It finally was decided to lay the report on the table for future discussion.

NEW SPRING STYLES IN SLATER SHOES

• MADE IN CANADA
• NO DUTY TO PAY

Black . . . brown . . . grey . . . blue.

Sizes 5 to 10.

Widths AAAA - B.

$12.50

SPECIAL

Group of smart shoes broken sizes, brief and ties. Values to $15.00

SPECIAL $5.95

A SMALL DEPOSIT WILL HOLD YOUR CHOICE

SEE OUR WINDOWS FOR COMPLETE SELECTION

King's Shoes Ltd.

710 YATES STREET — NEXT TO BIRKS

Men of Distinction CHOOSE Calvert Whisky ... and VICKERS' London Dry GIN

VICKERS' IS DISTILLED IN CANADA AND IS DISTRIBUTED by Calvert

This advertisement is not published or displayed by the Liquor Control Board or by the Government of British Columbia.

HARBORD INSURANCE LTD.

Harbord Insurance is GOOD Insurance

Representing the Finest FIRE, AUTO, CASUALTY and MARINE Companies in the World

B 4207 609 YATES

Spring and SPRING-FILLED MATTRESSES

The "rest" is up to you, when you see the marvelous mattress selection on our Top Floor. Call in now and select a comfortable mattress or two for your home.

A+ illustrated. Your BEST MATTRESS BUY. Available in all sizes, it has lamb's wool quilted top, sensitive spring, sisal pad, layers of white fluffy cotton, pre-built edge, handles for easy turning. This mattress is GUARANTEED for TEN YEARS

65.00

INNER-SPRING MATTRESSES

A smart, durable mattress with sisal pad, heavy-duty English woven ticking. Very comfortable and GUARANTEED for 5 YEARS

29.90

Standard Furniture Co.

RIGHT THROUGH — YATES TO VIEW

1858 **The Daily Colonist** 1950

AN INDEPENDENT NEWSPAPER. THE ORGAN OF NO CLIQUE OR PARTY

Victoria Owned and Operated

The Colonist Printing and Publishing Company, Limited Liability

1211 Broad Street, Victoria, B.C.

Subscription Rates: By city carrier, $1.25 per month. By mail, Canada, United States and American Continents, $9.00 per year; 50 cents per month. Other countries, $10.00 per year; $1.75 per month.

TUESDAY, MARCH 14, 1950

Disappointment Over Victoria Road Links

DEFERRING action on the main entrance of the Island Highway to Victoria pending negotiations on the Trans-Canada route, and a sparse two-year patching, straightening and paving program for the Patricia Bay airport road to cost the Province $250,000 and the Dominion a like sum, is not the answer this community expected from the Provincial Department of Public Works this year. While the Province is faced elsewhere with an ambitious highway program and has borrowed extensively for that, these two routes—of crucial importance to 110,000 people in the Greater Victoria community — are being given little more than an indifferent nod.

Certainly, the widening of the Patricia Bay airport road on its present location by from 2 to 6 feet, even with pavement surfacing and a few curves eliminated, is a very small gesture towards the "modern, high-speed highway" that was pledged by the Government to link the airport with Victoria. No road 24 feet wide can become a high-speed highway, and without relocation very little, if ever, mileage can be cut from the distance of the present road. That means that travel-time between Victoria and its airport will not be materially affected, and this was the real object behind doing the work at all. Naturally any improvement to the present frost-broken, tortuous route will be welcome, but that will not redeem the Government's own pledges in the case.

The Island Highway entrance meshes closely with the airport matter when one considers that modern and efficient highways to carry today's traffic are essential to the progress of the whole area. The Government stands pledged to recast the 12 or 14 miles of arterial route which forms the junction of the Island Highway with the capital city, to remove the intolerable congestion at Four Mile Hill, Parsons Bridge, Colwood and Langford. Even if there never were to be a Trans-Canada Highway that work would have to be done, and until it is done Victoria's major traffic will remain snarled.

Clash in Bengal Raises Grave Problem

GROWING unrest in East Bengal and sporadic disorders between Hindu and Muslim elements have exploded into serious conflict in Dacca, capital of East Bengal. Early reports that 3,500 were killed in the clashes and that property damage amounted to $7,000,000 may on calmer examination prove to be far-fetched. Rioting in Calcutta in mid-February was reported in Pakistan to have resulted in the death of 10,000 Muslims, whereas a subsequent official count set the total at 20 Muslims and 11 Hindus. Exaggerated or not, however, yesterday's reports of fighting in Dacca and the state of affairs generally in Bengal raise a problem of considerable magnitude.

It remains for neutral examination to determine how far Pakistan's refusal to join with India in an attempt to quell the disorders in East Bengal is responsible for this latest clash. Both Governments have been railing against one another to the point where it is difficult for those outside to appreciate what is going on; and perplexity has been heightened by Pakistan's reported claims of most channels of information. It is not disputed, however, that Prime Minister Nehru of India made overtures to Pakistan two weeks ago for the appointment of a joint commission to tour both East and West Bengal in an endeavor to compose Hindu-Muslim differences, and that the Prime Minister of Pakistan rejected that proposal.

In the light of what has since happened it would appear that Pakistan made a grave mistake in cold-shouldering Mr. Nehru's invitation. The Manchester Guardian, one of the best-informed authorities on India-Pakistan problems, foresaw nearly two weeks ago the possibility of a crisis as a result of Pakistan's refusal to form a joint pacification mission. "Terrible responsibility," The Guardian said then, "will fall on any statesman who does anything which will increase the likelihood of explosion."

Why Not End the Shilly-Shallying?

MUNICIPAL Minister MacDonald's latest pronouncement on the Saanich Secession movement is that the municipal council must take a stand before provincial action is taken, would be more understandable if it did not contradict previous statements. Two months ago he formally advised Saanich Council he was prepared to recommend that the petition of the former Ward Six ratepayers be granted. Before that he was on record as willing to let the affected rural area decide the matter by plebiscite.

Now he throws the onus back on the Saanich Council. It is true that consecutive councils have not co-operated much with the minister on this controversial issue. The present body, however, has thanked him for his efforts, asked him to expedite the secession if it is approved by the Cabinet, and requested him to go ahead under the Relief Act with the apportionment of assets and liabilities. While this is not tantamount to endorsement of the secession petition it is at least not opposition. What more does the Government want?

This further impasse has all the appearance of evasion of responsibility. The Government by this time should know what it wants to do in the matter. The Relief Act sets out the procedures to be followed and does not impose any obligation on the Council in connection therewith. Either the petition should be granted or it should be refused. There has been far too much shilly-shallying about a problem that forthright ministerial action could have settled long before this.

"Dad—remember during one of your clever political discussions in the pub challenging a gentleman to a duel?"
"Well, here he is."
—London Daily Express.

Letters and Excerpts

Letters to the editor on any topic of general interest are welcomed. Brevity and fair play to letter will be rewarded. Whole, or abbreviated, letters will be published at the reader's discretion. Unsigned correspondence is not considered.

JUVENILE MINDS

Sir,—The Colonist survey of the teen-age reading matter is most revealing, which clearly shows that the education of adolescents and the training of their line of thought is more complex than merely banning certain crime comics.

Perhaps the most alarming revelation of your report is that 79 per cent of the parents either "approved" or "expressed no definite opinion"; yet 46 per cent of the girls themselves considered them harmful to the "younger girls."

It proves that the removal of a "suspected medium of evil" creates a void and, unless it can be immediately and adequately filled by a "medium for good," which appeals to humanity in the same sense-plane the taste for what has been removed will remain and will be sought under another title.

The appeal should be made to the "soul within" the individual, in other words to a high moral sense of duty and citizenship. Churches, schools or national legislation can but deal with part of the problem. The remainder is the parents' duty.

The extreme outcome of this lie over each parents' attitude is the totalitarian state, where the state assumes all responsibilities and forms the minds and lives of children to serve its own ends.

WALTER D'RONDT.

802 Cook Street, Victoria, B.C.

BUREAUCRACY

Sir,—Time, in due course, may record the twentieth century as the era of the unfrowned bureaucrat, with the monarchs of monopoly as his minions.

Excessive wealth in place, and perks, surpasses the squandering of the days of Nero, yet in very much the same manner, cakes and circuses, for the common man.

British Columbia has had a present this year of a budget of nearly $106,000,000. British Columbia also has a population of approximately 1,350,000 citizens. Is it not pertinent to ask if the taxpayer is paying for monopolies to come and locate here? It cannot be expected that the taxpayers can any longer finance the capital for big business while profits are channelled off into foreigners to fatten on.

There has never been any reason why industries, in the interest of the Province generally, should not have been developed here. Such as are! mile to use the coal and other essentials to their need, that are here; other plants to use the varied ores to be found here; flour mills to get out the wheat crops of both millers and railways . . .

The enormous coral reef of bureaucracy which now stretches across the nation indicates a trend to absolutism and it is time Parliament had some opposition in strength. Proportional representation seems necessary. It could quite easily be introduced. All leaders of every party or organization, intending to stand, should tell the nation or Province their intentions or suggestions. On polling day, all ballot papers should simply carry the party or title and not the name of any person.

When the total outcome is announced, let each party or group elect their own representatives according to the number of seats allotted each in the House.

In that way one might be able to delete patronage and substitute general welfare on principle. To destroy privilege by allowing merit its place might in time resuscitate justice.

ELLEN HART.

Chippertield Farm, East Sooke,
R.R. 1, Victoria, B.C.

From "The Garden of Proserpine"

Here, where the world is quiet;
Here, where all trouble seems
Dead winds' and spent waves' riot
In doubtful dream of dreams;
I watch the green field growing
For reaping folk and sowing,
For harvest-time and mowing,
A sleep world of streams.

I am tired of tears and laughter,
And men that laugh and weep;
Of what may come hereafter
For men that sow to reap:
I am weary of days and hours,
Blown buds of barren flowers,
Desires and dreams and powers
And everything but sleep . . .

—ALGERNON CHARLES SWINBURNE.

Thinking Aloud

"... of shoes—and ships—and sealing wax—of cabbages and kings."

By TOM TAYLOR

THIS may not be the most learned age of all time (maybe it is, of course) but of a survey it is the most inquisitive.

Someone is always asking questions. The quiz has become the twentieth century's most significant phenomenon.

Who built the Brooklyn Bridge (and why)? In what respect does Donald Duck resemble Charlie McCarthy? What does wrote "Oh to be in Massachusetts when snow is on the ground"?

These are facetious examples, but they serve.

The quiz is a serious matter, of course. When money is attached to the answers it's very serious, as this office can attest by the barrage of questions fired hastily on the telephone.

But I wasn't thinking so much about radio quizzes, although undoubtedly they have made jiggs continent question-and-answer conscious.

The disease, if for convenience it may be so-called, has spread far beyond the range of microphones and receiving sets. It clutters up the printed pages as well. There is no escape from it. Even this page has been affected.

* * *

In front of me at the moment is a booklet put out by the Association of American Railroads. Naturally, it's about railroading. Now unless people haven't outgrown youthful ambitions to drive a train railroading might be a definite subject, so the quiz method is invoked.

Questions like: What part did the buffalo play in Western railway history? That brings in Buffalo Bill, who contracted to supply buffalo meat to construction gangs at $500 a month. Or: What is the history of the ex-boose?.

Ordinarily I wouldn't give a hoot about a caboose, but when that question is stuck in front of your nose the instinctive reaction is to read the answer.

Quizzes are effective, then.

So much so that scarcely a magazine fails to arouse interest by printing a list of questions and directing you to a subsequent page for the answers, challenging your vanity by telling you that 19 correct answers out of 20 will make you a genius.

* * *

But what does all this do to the mind, yours and mine for instance?

What shall it profit a man to fill his head with miscellaneous snippets of knowledge, much of it useless, if no room is left for things that matter?

I suppose it gives him a superficial sort of culture, in capsule form. It leads his ego to be able to answer the capital of Patagonia, to know that Quincy Adams' first name was John, to utter Peter the Great as the ruler who made his subjects cut off their beards.

Beyond that—mental indigestion.

It's a neurosis, in truth, this obsession with Q's and A's, proof of childhood frustration over parental dislike of juvenile quizzing.

And it stuffs the mind so that you lose the art of thinking. Questions and answers are the opiate of the atomic age that makes robots of us all.

Well, quiff said. I'll have to go now; or if I don't hurry home I'll miss the 5 o'clock radio quiz.

Alaska's Vulnerability

By DOROTHY THOMPSON

SEVERAL months have elapsed since an article by Gov. Ernest Gruening of Alaska in the "United States News and World Report" attracted wide attention by its unfavorable report of Alaskan defences.

So absent-minded are American citizens about Alaska that not long ago a distinguished journalist after visiting Northeast Norway described the area as "the only frontier of the Atlantic Powers on the Soviet Union," forgetting the frontier on this continent, separated from Soviet Siberia only by a narrow strait.

Recently, in Seattle, an energetic visiting Alaskan told me that many Alaskans believe the United States considers Alaska "expendable" in case of war.

* * *

Alaskans are acutely aware that the territory once belonged to the Russian Empire, whose wilest limits Stalin has showed himself determined to restore, regardless of how the territories were originally acquired or by what agreements they were subsequently relinquished.

These factors, and others, demand the entrance of the great Northern territory as a full-fledged state into the Union. It is absurd for the United States to support anti-colonialism everywhere while retaining a semi-colonial status for integral parts of American territory.

The population of Alaska will stagnate as long as Alaskans have only second-rate citizenship—despite the fact that the Northwest States are the most rapidly growing part of the Union, and the Northwest Passage probably the most important global air route. During the war the heaviest air traffic was through Edmonton.

But Americans have not been north-minded. Many conceive of Alaska as an icebound waste. Alaskan experts, however, insist that it could absorb and support at least 2,000,000 people in areas where the climate is as favorable as in several well-settled states of the Union and Canada.

* * *

The neglect of the north may cost us dearly one day. Such neglect is not shared by the Soviets, who rank first in Arctic science. Eskimos, who often have family ties on both sides of the strait and pass back and forth, have reported greatly increased activity on the Siberian side, near and beyond the frontier.

Finally, it is practically a natural law that no nation, in the long run, holds territory it fails to colonize and develop. Russia became the vast power she is largely by colonization. In which she has had no historical rival. And with growing population pressures, this law is not likely, in the next generations, to fail to operate.

A Man and His Pants

(From Punch Opinion, London)

YOU may think that you have an inalienable right to your own trousers. Alas, alben, how innocent you are! Mr. George Tailward-Cook, an irreproachable citizen of Reading, one who owes not any man, has proved the contrary. He has been compelled to pay £13 at an auction sale to the Inland Revenue for his own pants—two suits and an odd pair of trousers—seized by bailiffs under authority of the law of England from a firm of dry cleaners who had not paid up their Schedule A. He has learned that under the law as it now stands, the blameless customer may be bereft of his garments, or his car, or anything that is his, upon the premises of any firm defaulting on its property tax.

But let the citizen not fear. In this isle of proverbial justice, he has only to go to the trouble of setting the law in motion to be protected against this legal aggression. He may sue the firm. He may sue the Inland Revenue. He may sue them right up to the House of Lords, if need be, to have that which is his, or the value thereof, restored to him. Thus does our inner rectitude system ensure justice for even the least of subjects. We are right to be proud of it. It is indeed wonderful. But might it not be less exhausting for the state to refrain from snatching other people's trousers?

Canadian Myth

(From The Saskatoon Star-Phoenix)

NOW it is Mr. Leslie Mutch, the member of Parliament for Winnipeg South, who is complaining about Canadians. We are as colorless and timid as mice, he says, and we wear a hangdog look, walk in a shuffling step, and are almost afraid to call ourselves by our correct name.

We're tired of all this nonsense. We have no time why so many people are busily engaged in building up this great Canadian myth, but we wish they'd stop. The whole business is getting intolerably dull. And it's pointless.

For everyone knows that we're just as sexy and objectionable as anyone else. We heckle political speakers, we object, sometimes actively, to referees' decisions; we've even rude to sidesmen. If we sometimes wear a hangdog look or shuffle as we walk, it's because we're tired out from arguing. We're not at all cautious and colorless. If it were Summertime we'd have a geranium from the mayor's border in our lapel right now.

Fun, Fact and Fiction

Having eliminated the last Communist from Parliament, the British should send a representative over here to show us how to eliminate the cougher at the symphony concert.

* * *

A Toronto magistrate has ruled that a police station is not a public place. If they want to make them exclusive that's quite all right with us.

* * *

The new bouncer in a West Virginia tavern shows the proprietor into the street. Any But European country that arranged for Soviet protection will understand.

—R. Y. Wurz, "Sunday Sussex Star."

* * *

During a grouse hunt two English sportsmen were potting birds from blinds situated close together.

Suddenly a red, indignant face showed over the top of one blind, and the owner said hotly: "Curse you, sir, you almost hit my wife just now!"

"Did I?" asked the other aghast. "I'm terribly sorry, really. Tell you what, you can have a shot at mine."

Observation Car

By G. A.

CREDIT that is given where it is due is sweet to paid back some it is true. . . . Some children do not mean to be mischievous. They are just plain destructive. . . . After last Winter, it is evident that Nature needs a season that is not unseasonable. . . . Window shopping is one of the few inexpensive habits that women have, but the statement applies to Sunday only. . . . New York weather forecasters recently introduced a new note with "rainy and dismal." . . . In the case of promoters, success depends upon luck and pluck. The luck is in finding somebody to pluck. . . . According to a butcher who recently visited the Prairie Provinces, fortunes are being accumulated by a large number of farmers who raise beef cattle. Consumers who have found beef prices out of all reason for the past three years sincerely hope income tax inspectors are on the job. With simple hardwarger at 73 cents per pound, it takes no imagination to realize that somewhere along the line between the pasture and dinner plate tremendous profits are being made. . . . The 7.4 per cent increase in freight rates, added to the present high cost of bringing food and merchandise from Eastern Canada, should prove an incentive to ship goods by water. . . . From a local salesman: "For many years Vancouver has kept its streets free from dust and soot at night by means of a large tank truck sprinkler operated during Summer months. I think our City Council should give thought to a similar plan."

. . . From The Washington Post: "One of the most important facts about our judicial system is that judges apply and uphold many laws which they do not personally approve. The judge is not a potentate dispensing justice according to his own notions of moral code. He is an agent of the nation or state, sworn to uphold its laws."

The Packsack

By GREGORY CLARK

FURTIVE, cautious sounds are far more irritating than good loud forthright sounds. The mouse is a gentle and thoughtful man. But he is also an early riser. And when there is one of these light snowfalls, he is up with the lark or the starlings to shovel it off.

Fearing to disturb the neighborhood, he shovels very soft. Very soft, very lightly he scrapes and scrutches and scours with his tin shovel. He does not work fast. He works slowly. He takes long pauses while he surveys the early morn and doubtless casts a few kindly, apologetic glances up at the curtained windows of his neighbors.

Up in those rooms, his poor neighbors, sunk deep in that lovely last desperate hour of slumber, battle against consciousness as these soft, furtive sounds of shovelling tap, tap, tap at the door of consciousness. They wake. They lie listening, to indentify the faint, furtive scraping. They jump bolt out of bed and peer past the blinds, to see what the mischief is going on. It is only our gentle and thoughtful neighbor, delicately removing his snow.

It would be better, far, if he were a lazy and bigoted man, who blasted his snow noisily, furiously and with speed. It would be sooner over; and we could drive back into that last lovely sleep before the clock buzzes.

If a neighbor has to take his car out of the garage at 4 a.m., he like him to take it out with a good bang, and back her out with decision. At least we know what is going on. But the creepy, furtive sounds of a thoughtful neighbor trying to do the same job without disturbing the neighborhood, is not merely to disturb the whole neighborhood, but to leave us all lying wondering analogy which is amiss with the poor fellow or his family.

(Canada Wide Feature Service, Ltd.)

Today's Answer

(Question on Page 5)

The Seychelles isle, from a palm tree native to the Seychelles Islands in the Indian Ocean. Resembling an oversize coconut, a single Seychelles nut may weigh 30 or even 40 pounds.

Looking Back

Through Colonist Files

25 YEARS AGO—A large British woollen manufacturing corporation is seeking data about Victoria and other British Columbia cities which will enable it to select a suitable site for a factory.

50 YEARS AGO—At a well-attended meeting, composed largely of ladies, the organization was effected of a Victoria branch of the Red Cross Society. Mayor Hayward presided.

85 YEARS AGO—Dr. Powell has introduced in the House of Assembly a bill to provide for the registration of marriages, births and deaths, framed on the model of the Imperial act.

Many Modern Homes Constructed "Just the Way Insects Like Them"

Don't blame insects if they move in with you. They're just doing what comes naturally.

Dr. G. J. Spenser, University of British Columbia entomologist, told a University Extension Association audience at Victoria College last night that many modern homes are built just the way insects like them.

Wood touching earth, dampness, crevices, air shafts and dark pantries are invitations to termites, carpenter ants and cloth-nibbling moths and beetles.

"Clothes moths were Canadians long before our time," Dr. Spenser said. Long before Columbus sailed, they were busy consuming feathers in birds' nests and fur on dead animals. Then white men arrived with sallow-backed moth-eaters. The moths adapted so practically the same diet—only there was more of it.

A Johnny-come-lately, however, is the varied carpet beetle, which has been making inroads in Vancouver wardrobes since 1936. It feeds on white flowers in the garden and flies in the window in lay eggs on wool of all kinds. The grubs are engaging little fellows with three tufts of hair. They grow up and get wanderlust. Wherever they camp overnight they eat a hole, until they find a place for their cocoon.

Remedy: careful screening and spraying where grubs are likely to be.

Less than 2 per cent of all insects affect men's homes. They include wood-eaters, grain-eaters and scavengers, eave-dwellers and insects which act up housekeeping on live animals.

There are three species of termites in British Columbia. Two are found in the lowlands and one in the dry belt. They used to eat dead trees, but "when we cleared up the country and took the dead trees away they turned their attention to B.C. Electric telephone poles and houses."

Termites are becoming serious pests in Vancouver. Where wood touches earth, they are likely to make their entrance. Concrete foundations are a deterrent. Black carpenter ants have an appetite for wood, too. "Every big, fat black ant is a potential threat to your home," Dr. Spenser advised. "Kill 'em."

Remedy: For termites, puff in some arsenate of lead, for ants, crude creosote. Then seal the hole. Furniture beetles, sometimes known as "death watch beetles," came to Canada with heirloom furniture and are abusing their hospitality. They bore myriads of tiny holes until the furniture collapses. Three-toed sloths in Victoria's Thunderbird Park are infested with them, Dr. Spenser mentioned. They may also bring a house down in time.

ANTI-BEETLE MEASURE

Lacquer-work, which became a fine art, was developed by the Chinese thousands of years ago as an anti-beetle measure.

Food-eating beetles include the drugstore beetle, which will feed on eat everything in a drug store which is of vegetable origin and almost everything else but steel and concrete; several kinds of grain beetles which thrive in a carton of "Crunchies" or rolled oats, and a spicy beetle which likes paprika and spreads through the house, tasting the pepper-box as headquarters.

"Every self-respecting cat and dog in the country has fleas," Dr. Spenser commented. Fleas also breed in animals' beds and in basements. Cats, dogs and rabbits suffer from eight-legged mites in the ways which can cause deafness.

When the annual constantly stridulous ear drop in a little Derby powder. Another mite causes a kind of mange. Remedy: Rub in "mersalat."

Insect stragglers, which are really harmless, include spiders, ground-beetles, earwigs, "silver-fish," and cockroaches. Remedy for spiders, two per cent solution of chlordane. For other miscellaneous stragglers sodium silico-fluoride. The new "aerosol bomb" will kill any flying insects.

Cleaning out many types of infestations is too heavy a job for housewives, Dr. Spenser said. He advised them to pit their husbands to work doing it.

QUELL SMALL FIRE

Saanich fire department late yesterday afternoon quelled a small fire that "slightly damaged" a bark room at the home of William Armstrong, Brentwood.

UNWIELDY WEAPON

Japanese warriors of the 16th and 17th century used gigantic bows that were more than eight feet in height.

Ask Repeal of Act Under Which Secession Sought

Repeal of the Saanich Relief Act, under which the Ward Six secession petition has been pursued, will be asked of the Provincial Government by the Saanich Council.

For the second time in less than a year, the move was requested by the council at a meeting last night. The move again was Councillor John C. Ryan, who was supported by Councillors George Austin, Frank Green and E. P. Cumming. Councillors William C. Kersey and Leslie H. Passmore opposed the motion. Councillor Sydney Pickles was absent.

"Are you going to bring this matter up for a vote without a full council?" Councillor Passmore asked Councillor Ryan, who replied in the affirmative.

After the motion was passed, Reeve Joseph W. Cave turned to Councillor Ryan and warned him that because he brought the matter up when one councillor was absent he could "expect the same treatment" if other contentious matters come up with Councillor Ryan on the other side of the fence. (If Councillor Pickles were present, a vote by the council would have deadlocked the vote and therefore defeated the motion.) The reeve did not vote.

Councillor Ryan assured Reeve Cave he wasn't trying to force the motion through by taking advantage of the fact that one councillor, who may have opposed the motion, was absent.

"I am perturbed over the manner in which the secession issue is being handled, and also by reports indicating that Municipal Affairs Minister R. C. MacDonald and Arthur Ash, M.L.A., feel that it is the duty of this council to express its opinion before any action should be taken," stated Councillor Ryan.

"I agree with both these gentlemen that it should be the right of this council to have that prerogative, but as you have so often stated we do not have these rights under the Saanich Relief Act, and therefore any official opinion expressed by this council would not be legal or binding. Consequently there is no point in expressing an opinion."

Councillor Ryan felt the S.R.A. was passed in 1927 solely to deprive the council of that power because it was felt at that time the council was not adequate to handle the situation.

"Now apparently the minister sees some wisdom in this council primarily dealing with the situation, and I feel that his attitude fully justifies the motion I sponsored last year, requesting rescinding of the Saanich Relief Act. The motion received the minister's favorable consideration at that time, judging from his answer to our request," stated the councillor.

He then made another motion urging the minister to place the request before the Cabinet "and give us back the rights taken from us in 1927 in order that we may legally deal with this contentious issue which has been parried back and forth for 23 years." Councillor Ryan stressed that now is the time to deal with the issue.

RED, ROUGH HANDS
Happy soothing comfort, protect relief—today buy world-famous medicated, antiseptic
CUTICURA OINTMENT

Oddities

LONDON, March 13 (AP).—There's at least one place in Britain into which the National Health Service does not reach.

George Hurst, 43, a laborer held on a charge of being drunk and disorderly, complained of a shoulder pain and asked for a doctor.

Today Hurst was ordered to pay the doctor's fee of 25 shillings.

"It is expensive having a doctor in the police station," observed Magistrad Harold Bourge. "You don't get it on the National Health."

MIAMI, Fla., March 13 (AP).—**Are you loud at the world? Maybe its because you don't like what you see in the mirror.**

Dr. Granville Fisher, University of Miami psychology professor, believes that most of our attitudes toward others are extensions of our attitudes toward ourselves.

"People go to amazing extremes to deceive themselves," said Dr. Fisher. **"Among the spectacular devices we resort to a mute avoiding accurate perception of ourselves are hiding our weaknesses by making a pretence of power; changing interests by pretending superiority, and ranking pain with the wife and kids, who won't fight back."**

TUCSON, Ariz., March 13 (AP).—A Mexican, national, accused in Federal Court here of illegal entry into the United States by climbing over the international boundary fence, offered this defence:

"It wasn't me. It was my twin step-brother."

JOHNSTOWN, Pa., March 13 (AP).—**City officials have added a little something to the atmosphere around the city lock-up.**

They've installed a gadget that performs the place.

Prisoners get constant whiffs of "new-room-by." Those whose sojourns are prolonged will get a variety of pleasant odors.

THE DISCOVERY OF CHIROPRACTIC

By JULIES DINTENFASS
D.C., B.Sc., F.C.C.

The modern science of chiropractic sees its origin in Dr. D. D. Palmer who, in 1895, discovered an unusual lump in the backbone of a patient afflicted with deafness, and by applying a certain movement to the spinal bone, was able to remove the pressure, through which proceed the nerves. Palmer further advanced that the bone, not in its correct or adjusted position, impinged on the nerve impulses.

Julies Dintenfass
"Doctor of Chiropractic"

This led him to believe that the spinal column was an important factor in health and disease. He laid down the foundation for a systematized science of natural healing which included as its major tenet, the removal of interference with the nervous system along its main pathway at the spinal column. He gave this science a specially coined word derived from the Greek. Chiropractic—from chaeiro, "hand," and praktos, "done," chiropractic meaning "done by hand."

Building on that discovery, the science has developed into an advanced art of healing, the fundamental concepts being that, any natural interference or effect from, and that chiropractic adjustments are intended to release natural forces of the body by removing interferences with the normal transmission of nerve impulses.

This article sponsored by
CHIROPRACTORS ASSOCIATION OF BRITISH COLUMBIA
"In Pursuit of Thorough Standards of The Branch of Healing Art"

Religion Given Break In New U.N. Quarters

—Interpreting the News—

By FRANCIS W. CARPENTER
A.P. Foreign Affairs Analyst

LAKE SUCCESS, March 13 (AP).—Prayers of thousands of little people the world over for the United Nations to give religion a break are coming true.

There are two signs that religion has come to stay in the United Nations, which began its work four years ago by taking a frosty, handoff attitude on the subject.

First, the General Assembly is to open and close its annual sessions with a minute of silence. Those who want to pray can do so at that time.

FOR USE AFTER JANUARY

Second, plans for a meditation room in the permanent headquarters are well under way. The room is expected to be in use shortly after the U.N. staff moves to Manhattan next January.

These things came about largely because the average man and woman, mostly American, interested in religion would not take "no" for an answer. The U.N. had said there were too many religions among the U.N. members to single out one. They kept their delegates at every U.N. Assembly, continually pushed the chief United States delegate to the U.N., Warren R. Austin, and otherwise took every chance to make their point.

WORKED QUIETLY

Austin and others worked quietly behind the scenes with Trygve Lie, secretary-general, and most U.N. delegates. The first public indication that religion had got its foot in the U.N. door came last Spring when Lie announced he was proposing a minute of silence at the beginning and end of each assembly and also proposing a prayer building in the Manhattan home of the U.N.

The minute of silence idea got swift little trouble. The Russians, whose top delegate, Foreign Minister Andrei Y. Vishinsky, proclaims he does not believe in God, made no objection when the time came to vote.

The common prayer building aroused considerable opposition from several denominations and religions. Some said it could not be used unless particular symbols of their religion were included, which would make it practically a chapel of their belief.

Further, the U.N. had no money to pay for it. Things became so intrigued that the plan-to gave it up.

TWO CHAMBERS

Instead, they approved a meditation room to be located in the lobby of the Secretariat Building, the first large unit of the headquarters to be completed. This is expected to be actually two chambers. One will be a small room in which will be memorials to world figures who have had a part in the U.N., such as Count Folke Bernadotte, the U.N. Mediator for Palestine who was assassinated in Jerusalem in 1948.

The other chamber, somewhat larger, will be a plain room, with no adornments or any furnishings to which any religion might take exception. It will be a place for the general public, delegates and U.N. workers to go for prayers or meditation.

Toronto Man Sent to Prison For Robberies

VANCOUVER, March 13 (CP).—Arnold Byers, 30, of Toronto, today was sentenced to seven years in penitentiary on charges of two holdups and shooting at a police officer.

He was convicted in charges of robbing a suburban branch of the Canadian Bank of Commerce of $1,800, holding up a taxi driver and shooting at an officer to evade arrest.

The holdups and shooting occurred February 17.

PLEADED GUILTY

Byers pleaded guilty to the two holdup charges but claimed, "I did not intend to commit violence" to the police officer. "I tried to get away from him," he testified.

Constable B. B. Brennan said he had arrested Byers and was in a patrol car with him after Byers had attempted to pass a cheque at a suburban bank. Byers drew a gun and made a break. The gun battle ensued.

SHOT IN AIR

"I fired two shots in the air to give myself a chance to get away," Byers said.

He admitted forcing taxi driver Richard Telford at gunpoint to take him to another bank where he made off with $3,800.

"At the bank I fired into the floor and not at anybody; and I did the same in the taxicab," he testified.

He was given seven-year concurrent sentences on all three charges.

DIGGON'S SPECIAL
FOR THIS WEEK
ST. PATRICK'S DAY
50 COASTERS
Reg. $1.00, for
79c UP
A rich green, with your name or message on it.
DIGGONISM
Resolutions may be thought, simple or complex . . . but not bought!
Diggon's!
Entertainment and Jokeries

CHEST COLD
For soothing RELIEF use
TIME-TESTED
POULTICE HEAT
Antiphlogistine Poultice
GET A CAN AT YOUR DRUGGISTS TODAY

money
$50 to $1000
WITHOUT ENDORSERS OR BANKABLE SECURITY
You borrow $50 up to $1000 promptly
At HFC, Canada's oldest and largest consumer finance organization. Borrow here to take care of old bills, medical or dental bills, repair bills—for any emergency.
Loans on signature only
You don't need endorsers or bankable security at HOUSEHOLD. The means you get the money you need promptly—now when you need it! Repayment plans are specially arranged to fit your personal need. Take 6, 12, 18 or up to 24 months to repay.
A set of 5 chrome Household
You too will like HFC's courteous, prompt service. So, if you have a money problem phone or come in today.

Amount of Loan	No. of Months	Monthly Payment
$101.66	6	$18.00
$214.79	12	$20.00
$408.46	18	$22.00
$700.58	24	$30.00

CANADA'S LARGEST FINANCE COMPANY
CONSUMER FINANCE SERVICE
MONEY SPEEDY, YOU NEED IT
HFC HOUSEHOLD FINANCE
620 View Street, at Broad
Central Building B-ardgo 4169
VICTORIA, B.C.
Hours 9 to 5 or by appointment
Same made to members of family name
SERVING THE PUBLIC SINCE 1919

SEE THE
FLOOR POLISHERS $59.50
NOW AT
Victoria's Largest Electrical Dealers
MACDONALDS
"A MORE DOWNTOWN STORE TO VISIT"

1214R

WHITE OWL
INVINCIBLE and Streamline
A CANADA'S LARGEST SELLING CIGAR

SANDS

About
WILSON MOTORS
DAMAGED CARS
A STATEMENT of POLICY

For the protection of prospective purchasers, we at Wilson Motors Ltd. wish to announce our policy regarding disposal of all cars recently damaged in an unfortunate accident at our premises.

As each car is repaired and made ready for sale a sticker will be prominently placed on the windshield designating that it was a "Damaged Car." Each car will be offered for sale at a price commensurate with the damage incurred.

Each car will carry our customary guarantee

Cars beyond repair will be offered for sale on a strictly "as is" basis.

Fortunately the damage to all the new cars and some of the used cars is surprisingly slight.

We would like to take this opportunity to acknowledge the many expressions of good wishes received, and to thank those who were so helpful at the time of the emergency.

Yours Very Truly,
WILSON MOTORS LTD.
R. B. Wilson, President

A SENSATIONAL, NEW
Monamel Finish!
MonaGlo
NOT AN IMPROVED PRODUCT BUT AN ENTIRELY NEW FINISH like lustrous porcelain—to glorify your walls, ceilings, woodwork and furniture . . . in the easiest, most amazing way! With MonaGlo, you can have a beautiful home . . . easier . . . more economically! Note these six outstanding reasons why!
1. NO UNDERCOAT, SEALER OR PRIMER NEEDED! (ON ANY SURFACE).
2. ONE COAT COVERS MOST WALL SURFACES!
3. COVERS 1½ TIMES THE AREA!
4. EASIER TO APPLY WITH A BRUSH OR ROLLER COATER!
5. DRIES FASTER . . . SELF LEVELS!
6. LIKE LUSTROUS PORCELAIN SCRUBBABLE!
. . . and these 6 new features make MonaGlo your most ECONOMICAL finish and the most sensational, exciting paint news in half a century! See the 10 beautiful MonaGlo colors and white . . . AT YOUR DEALER'S SOON!
MonaGlo
A Monamel Finish
FLOW-TO-FINISH
LIKE LUSTROUS PORCELAIN

This is the daughter who is going to school...
this is the son who is going to college...
this is the Mother who kept her family together —thanks to her husband's policies with...
THE MUTUAL LIFE of CANADA
LIFE INSURANCE AT LOW NET COST
Head Office
201-20 Bastion Sqr. VICTORIA B.C.
Fred H. MacGregor, C.L.U.
Branch Manager
Wm. Sparling, Supervisor
F. A. Stayner
Cecil Brown, C.L.U.
Donald E. Smith
Ernest J. Hall
William F. Sutton
James Ellis
Ernest Thomson
Phyllis Sayers-Office Supervisor
Bert Evans, Doreen, B.C.

Ava Gardner Postpones European Trip To Spend Extra Five Days With Sinatra

—HOLLYWOOD TODAY—

By SHEILAH GRAHAM
North American Newspaper Alliance

HOLLYWOOD, March 12 — Ava Gardner, at the very last minute postponed her flight to Europe so should could have an extra five days in New York. She gave no reason why she wanted the extra time. She didn't have to. Ava and Frank Sinatra are lunching and dining together daily.

"Francis," the talking mule, is starring in a sequel his soon. William Koetz tells me. Costa's other successful equine, Your Host, racks in the Kentucky Derby.

First hears after Ann Blyth arrived here from Texas recently, she was at Metro testing for "Quo Vadis." On the same sound stage Janet Leigh was testing for the other important part.

LABLE OFFICE BUSY

Peter Lawford now doing "Royal Wedding" with Fred Astaire, is currently burning up the long distance cable to London — and Sharman Douglas.

Greer Garson's six-month vacation means postponing "Europa and the Bull." This picture has been promised to Greer. She also has been promised Eric Pinna for "Duburra."

With Lana Turner planning a trip to the Orient with Bob Topping, there may be a big vacancy for the lead in "Three Guys Named Mike." In any event, the ideal girl for the air hostess role is June Allyson.

RECOVERING SLOWLY

Ann Sothern, home from the hospital, is still weak from her serious operation, but she is well on the way to recovery. Her throat trouble started in Sun Valley at a birthday party given her by the Ray Millands. Ann suddenly lost her equilibrium and her vision faded for several terrifying seconds.

"Frances Ramsden has gone to New York for good," Preston Sturges told me at his Players' Restaurant. And that means "the ending of Mrs. Sturges' romance. Frances has gone back to her modeling job.

NO SECOND CHOICE

Olivia De Havilland is still Errol Flynn's top choice for "a director Named Deuce." In fact, when he saw her recently he told her: "I have no second choice." Now Olivia is waiting for the finished script.

Amusements

ON THE STAGE

Royal—Moura Lympany, English pianist.

ON THE SCREEN

Atlas—"White Heat" plus "The Blonde Bandit" Feature at 3:01, 6:06, 9:22

Capitol — Malaya. Feature at 1:16, 3:14, 5:18, 7:22, 9:26

Dominion—"13 O'Clock High" Feature at 11:45, 2:10, 4:30, 6:50, 9:15

Fox— Blood and Sand."

Oak Bay—"Enchantment."

Odeon—"Bagdad." Feature at 1:11, 3:17, 5:23, 7:29, 9:35. Last complete show, 9:00.

Rio—"The Wild Harvest" plus "The Web."

Plaza — "Tonight We Raid Calais" plus "Bomber's Moon."

Charlotte Greenwood, as the Universal-International party celebrating Charlie Coburn's 60th year in show business, brought the house down when she high-kicked the cigar out of Coburn's mouth!

Coburn's anniversary party was attended by many stars. Jane Wyman who came alone but visit with ex-husband Ronald Reagan; Ella Raines, hard to recognize with her very short, blonde hair; Donna Lynn, terrifically chic in a small French hat, sing slinky black dress; Rita Johnson, who came with her mother, has completely recovered from that accident she should make another movie.

BACK TO SCHOOL

Alexis Smith tells me she won't do a thing on the screen for about six months. "I'm going back to school—dancing and singing school. That's what I started out to do, you know. I'd like my next movie to be a musical."

Evelyn Keyes is going to the academy awards with Robert Stack. This friendship is reaching the "steady" stage.

The Cutlass Empire

By F. VAN WYCK MASON

CHAPTER XI (Continued)

Tomasito Was quite wide-eyed and still; really too still to suit Morgan's purpose. Distinctly he could hear the yapping of some colonist's dogs on a neighboring island, and the lowing of cattle coming down to drink along the shore.

Had his advance really been unobserved?

For several minutes he sat, stared steadily on the distant yellow-red lights of the city, winking so invitingly across the water.

"Well, here you are 'at last, Harry." he told himself. "Near twelve years you've waited, planned and sweated for such a moment. Only one thing is certain. By this hour tomorrow you will be either king over Grenada, or some damned lusty buzzard-bait."

A hundred Europeans and fifty Indians were gifted against the city of at least four thousand inhabitants; by any calculations those constituted long, long odds.

Granada, as every man-jack among the raiders had learned, lay a city, white-walled town, built, at the tip of a short peninsula jutting out into Lake Nicaragua. Soon the paddles had been piled long enough to make visible more details of the town. Here by this misty light, the palm-thatch roofs of dwellings along the shore shone almost white.

Before long even the most short-sighted buccaneer could discern the looming tall twin towers—those of a massive cathedral. More church towers, to the number of seven, made themselves visible. Beyond these must lie the convent and monasteries mentioned by Vasconcelos.

That battery, Morgan knew, dominated the waterfront and mounted eighteen large carriage guns. The regular garrison of Granada, unless it had been reinforced, should amount to about four strong companies of infantry and two troops of cavalry. Behind this battery lay the Plaza Parada, tactical pivot for the defense of Granada.

Jeremy Deeth's managed hand closed itself so light about the hilt of his cutlass that its Damascus edge, and taper to solve "Come a little while, he breathed. "I'll be back among those dogs. God give me strength to slay a dozen of 'em."

Jackman was thinking. "And if we are successful, it should bring me enough purchase to sail north—after Lucy."

In perfect silence, broken only by the drip-dripping of water from deftly-handled paddles, the Tritils closed in on the apparently unalarmed ship.

Hearts pounding, the buccaneers piled overboard and waded shoreward, knee-deep and holding high their firearms and, thanks to endless rehearsals, there was no need for spoken commands. Such detachment knew what was expected of it.

At a signal, burly John Morris (as young and eager to solve "Come a little while, he breathed. "I'll be back among those dogs. God give me strength to slay a dozen of 'em.") Jackman was thinking. "And if we are successful, it should bring me enough purchase to sail north—after Lucy."

A glorious sensation seized him the instant before he swung his cutlass in a wide arc and, at the top of his lungs yelled, "Up! Up! you dogs, and at them!"

(To Be Continued)

Copyright, 1946 by F. Van Wyck Mason
Copyright, 1946 by New York Post Corporation

Sunrise and Sunset

MARCH

Time of sunrise and sunset (Pacific Standard Time) at Victoria B.C., for the month of March 1946

Date	Sun-rise	Sun-set	Date	Sun-rise	Sun-set
1	6:16	6:14	17	6:03	6:25
2	6:14	6:16	18	6:02	6:26
3	6:12	6:18	19	6:01	6:27
4	6:10	6:20	20	6:00	6:28
5	6:08	6:21	21	5:58	6:29
6	6:06	6:23	22	5:57	6:30
7	6:04	6:24	23	5:56	6:31
8	6:02	6:25	24	5:55	6:32
9	6:00	6:26	25	5:54	6:33
10	5:58	6:28	26	5:53	6:34
11	5:57	6:29	27	5:52	6:35
12	5:55	6:30	28	5:51	6:36
13	5:54	6:31	29	5:50	6:37
14	5:52	6:32	30	5:49	6:38
15	5:51	6:33	31	5:48	6:39
16	5:50	6:34			

Meteorological Office, Gonzales Heights, Victoria, B.C.

Memorial Arena Schedule

TUESDAY, MARCH 14

Pee-Bee	7:00-8:30 a.m.
V.F.S.C.	9:00-11:00 a.m.
Police Dept.	11:00-12:00 a.m.
Vancouver vs. Victoria	8:30 p.m.
Junior Hockey	10:30-11:30 p.m.

WEDNESDAY, MARCH 13

V.F.S.C.	7:00-10:00 a.m.
Cougars' Practice	10:00-11:30 a.m.
Fire Fighters' League	12:00-1:00 p.m.
Public Skating	3:00-5:00 p.m.
V.F.S.C.	5:45-7:45 p.m.
Public Skating	8:00-10:00 p.m.
Hospital Insurance	10:00-11:00 p.m.

THOSE WHO KNOW COMEDY BEST Agree
Groucho Marx
Cut and scored one
"FRANCIS is one picture I recommend most highly. Mules will love it. (And people, too!"
Francis
STARTS FRIDAY
ODEON

TONIGHT and WEDNESDAY
THE MOVIE GUYS
Broadcast pioneers CKDA 6.00 P.M. Tonight
Their love burned all the brighter... because it flared in the shadow of death!
TYRONE POWER
LINDA DARNELL
RITA HAYWORTH
in Vicente Blasco Ibanez' BLOOD and SAND
A 20th Century-Fox Bounce Triumph!
HELD OVER 2nd GLORIA FOX 4th STRIKE
Two Complete Shows Each Evening 7:15 and 9 P.M.
SNEAK PREVIEW WED. 11:30 P.M.

WOMEN who feel NERVOUS due to 'change of life'
Do you suffer hot flashes, weakness, nervous irritability, dizzy feelings due to this functional disturbance? Then do try Lydia E. Pinkham's Vegetable Compound to relieve such symptoms! It's a fine medicine, too!
LYDIA E. PINKHAM'S VEGETABLE COMPOUND

THOSE WHO KNOW COMEDY BEST agree!
Lucille Ball
Cut and scored one
says:
"FRANCIS is a riotous picture. I was in happy hysterics all the way through."
Francis
STARTS FRIDAY
ODEON

TODAY and WEDNESDAY
Samuel Goldwyn presents
DAVID NIVEN TERESA WRIGHT
"ENCHANTMENT"
with EVELYN KEYES · FARLEY GRANGER
OAK BAY
E 2943 Doors 8:30
ENDS THIS BEST
From the Producer of "The Best Years of Our Lives"

MAUREEN O'HARA · PAUL CHRISTIAN · VINCENT PRICE
BAGDAD
color by TECHNICOLOR
NOW! ODEON
Feature at: 1:11, 3:17, 5:23, 7:29, 9:35

Today! PLAZA
2 TERRIFIC THRILLERS
"TONIGHT WE RAID CALAIS" ANNABELLA · JOHN SUTTON
BOMBER'S MOON GEORGE MONTGOMERY

Hilton attraction
ROYAL • TONIGHT AT 8:30
THE LEADING ENGLISH PIANIST
MOURA LYMPANY
"This young musician is a superb pianist who fascinates listeners by the strength and fullness of her tone in loud passages, by the delicacy lightness of her pianissimo touch, and by the depth of her emotional expression whether she is playing lovely or lusty!"—Manchester Guardian
ROYAL • WEDNESDAY • MARCH 22
THE RENOWNED BARITONE
IGOR GORIN
"He is endowed with the divine lust for song"
Tickets for Both Attractions at Fletcher's Music Co. & Hill
$3.12, $2.50, $1.87, $1.25—Including 25% Govt. Tax

Today and Wed.
At 3:01, 6:06, 9:22
JAMES CAGNEY IS RED HOT in WHITE HEAT
WITH VIRGINIA MAYO · EDMOND O'BRIEN · CONFESSION FEATURE
"THE BLONDE BANDIT"
ROBERT and DOROTHY PATRICK
NOW 30c
Atlas

AGONIZING PAINS OF ARTHRITIS RHEUMATISM
You can find quick relief with DOLETS the wonderful pain prescription which brought relief to thousands of suffering from the pain of Arthritis, Rheumatism and Sciatica. Get the safe, reliable DOLETS today. Over 3 million sold. Ask for DOLETS now being offered, usually at higher prices. Be sure you get the real and the original DOLETS Tablets. The price "25" is stamped on every genuine DOLETS tablet. Don't accept substitutes. DOLETS are all dispensing throughout the Dominion. 100 tablets for $2.50. 200 tablets for $3.75 —also available in boxes of 100 tablets. Dolets Limited, Toronto 16, Ontario.

NEW RIO 10 Blue Ribbon Feature
TODAY ONLY
DOORS OPEN 6:00 P.M.
SHOW AT 6:30 P.M.
SATURDAY AT 1:00 P.M.
ALAN LADD ★ DOROTHY LAMOUR
"THE WILD HARVEST"
—PLUS—
"The Web"
Color Cartoon
★ ★ ★
TOMORROW and THURSDAY
FIONA DE CARLO
"SLAVE GIRL"
Color
SONJA HENIE
"COUNTESS OF MONTE CRISTO"
MAIN FLOOR 35c
BALCONY 35c
CHILDREN 10c

THE WORLD STANDS STILL AT... 12 O'CLOCK HIGH
starring GREGORY PECK
DOUBLE AT 2:40, FRIDAY 11:15 A.M. 2:40 P.M.
DOMINION
EXTRA—Colored Cartoon · MOVIETONE NEWS · LATEST WORLD NEWS
35c

NOW SHOWING!
M-G-M'S BIG ADVENTURE ROMANCE!
SPENCER TRACY · JAMES STEWART
VALENTINA CORTESA
MALAYA
SHOWING 1:16 · 3:14 · 5:18 · 7:22 · 9:26
EXCLUSIVE PACIFIC SERVICE · FEATURE IN SLOT · FEST CONTROL · "LITTLE QUEEN"
35c
CAPITOL

STARTS
JANE WYMAN
TOMORROW!
DENNIS MORGAN
in the laugh-riot lovin' ever from Warner Bros.
The Lady Takes A Sailor
EXTRA
CARTOON & SPORTS REVIEW
In the NEWS, First Woman Member in the British Columbia Legislature
ROYAL
A FAMOUS PLAYERS THEATRE

A BRIGHT LOOK AT THE HALF CENTURY!
Alice PRATT · Thomas MATHESON
There Goes Yesterday
HILARIOUS NEW MUSICAL REVUE WITH A BRILLIANT ALL STAR CAST
SPONSORED BY THE ANON. CLUB
TWO NIGHTS ONLY — MARCH 18 and 19
Evenings, $1.50, $1.00 and $0.50. Tickets at Fletcher's Music Store

"ROVING REPORTER" DAILY, 8:45 A.M.
DAVID M. ARMSTRONG
An original staff member of CFCT in Victoria, this young broadcast executive formerly did broadcasting supervision at CKMO Prince Albert, CKMO Vancouver, and CJCJ Calgary. Now Program Director of CKDA, he is working a broadcasting program which will become an integral part of Victoria life.
CKDA DIAL 1340

U.S. "INVASION" SEASON NEARS
Twenty-three million Americans—twice Canada's population—visited Canada in 1949. D. Lee Dolan, chief of the Canadian Government Travel Bureau, tells what brings them as the tourist industry prepares for another season.
Will Carter will sing "When the Ice Worms—Nasty Again," "Hang the Key on the Bunkhouse Door" and "I Miss My Swiss."
Mart Kenney and his music.
TONIGHT ON
Borden's "CANADIAN CAVALCADE"
CBR — 5:30 P.M.

It droppeth as the gentle rain...

"The quality of mercy is not strained;
It droppeth as the gentle rain from heaven . . ."
WM. SHAKESPEAR

This quality of mercy, which is the guiding spirit of the Red Cross, kindles hope and courage in the hearts of thousands, falling always where the need is greatest . . .

MERCY - for Veteran patients who still bear the scars of war.

MERCY - for Handicapped Children.

MERCY - for carrying on the work of the National Blood Transfusion Service.

MERCY - for the victims of Disaster.

MERCY - for the Underprivileged who need Home Nursing and First-Aid.

The Canadian Red Cross is in urgent need of financial aid—your financial aid. Won't you help—*generously*?

THE HOUSE OF SEAGRAM

This advertisement is not published or displayed by the Liquor Control Board or by the Government of British Columbia.

Will Discuss Alteration In Secession Procedure

The advisability of seeking secession under the Municipal Act instead of the Statutes Relief Act will be discussed at the annual meeting of the Ward Six Ratepayers' Association to be held this month.

Councillor William C. Kersey, who was elected from the former Ward Six area, said yesterday he will bring the subject up for discussion at the annual gathering.

"I am not suggesting that this move should be made, but I think it should be discussed fully," stated Councillor Kersey. "I claim Municipal Affairs Minister R. C. MacDonald is clutching at any excuse to avoid his responsibility in the matter of secession."

EXPLAINS ATTITUDE

The councillor said he and Councillor Sydney Pickles and Reeve Joseph W. Casey have been trying to keep the council out of the issue. This explains Councillor Pickles' stand on the matter, stated Councillor Kersey, referring to Mr. MacDonald's remarks that Councillor Pickles "is taking an entirely different stand than before" now he is on the council. (Councillor Pickles is out of town.)

"If the ratepayers of Ward Six had expected the council to give the minister guidance they would have petitioned for secession under the Municipal Act," declared Councillor Kersey.

He said the ratepayers will discuss the "bewildered manner" in which their secession petition has been "kicked around" by Mr. MacDonald. The councillor expressed hope that the minister would discontinue his "hide-and-seek methods" soon.

WOULD NOT CONSENT

Councillor Kersey contended the Statutes Relief Act was framed because it was known no council would ever consent to allowing a part of the municipality to secede, thus losing a large portion of taxation in an area where few services are required. The act was created because of this very fact, he stressed.

"Dealing with the ward-by-ward statement of receipts and expenditures referred to by Mr. MacDonald last week, Councillor Kersey regretted that the minister has "evidently taken the statement for granted." He referred to the auditors' footnote on the statement which reads:

"In our opinion the bases adopted ...should be considered as a guide to the situation and not as conclusive evidence of the affairs as they exist within each ward."

LUNENBERG, N.S. (CP—Lava) — In addition to the Lunenberg fishing fleet is the schooner Greenrock, built at Shelburne, N.S., last year. The vessel is equipped with the latest safety devices, including a sounding machine and radio telephone. It will carry a crew of 18 under Capt. Jack Mills.

The Daily Cross-Word Puzzle

ACROSS

1. Bavarian food
4. Warning
8. Ill-fated
12. Place of grain
13. Eagle's nest
14. Form of "to be"
15. Ire
17. Ecclesiastical character
18. Kind of tree
20. Ancient Greek blue
21. To spread
22. Have at mature
24. Cordials
27. To decay
28. Wind scoring
29. Pertaining to
30. Small marlin
31. Dacoit man
32. Ocean
34. Military assistants
36. Ancient Greek
37. A male deer
39. Citadel
40. Knowledge
42. Gamut, going
43. To contend
45. Kind of fight
46. Scrub palm
48. Ancient Germans
49. Open in
50. Verse of 16 lines
51. Wrinkled
52. Wear
53. Burke, principle
54. Ancient up
55. Clearly
56. Vessel's injured prisoners

DOWN

1. Quality
2. To be indebted
3. To trace with
4. Ancient
5. To lose color
6. Female doll
7. Ancient Greek city
8. Prince of Troy
9. Ire
10. Place up or down
11. Dwelling
16. To mitigate
19. Identifying markers
23. Ill
25. Mountain lakes
26. Bright spring
27. Ancient Greek
28. Odd in religion
29. Yellow
31. Ancient Greek philosopher dwelling in Tralles
33. Sun dried brick
35. Protector
36. Ancient people
37. Mulberry tree
38. To tender
39. Ancient Greek region
40. To deliver
41. Ancient Greek
42. Indian in front of Hope
44. Ancient enclosure
47. A mythical
48. Ancient Greek
49. Ancient Greek
50. Ancient Greek
51. Ancient Greek
52. Ancient Greek
53. Ancient Greek
54. Ancient Greek
55. Ancient Greek
56. Ancient Greek
57. Ancient Greek
58. Ancient Greek
59. Ancient Greek
60. Ancient Greek
61. Ancient Greek
62. Ancient Greek
63. Ancient Greek
64. Ancient Greek
65. Ancient Greek
66. Ancient Greek
67. Ancient Greek
68. Ancient Greek
69. Ancient Greek
70. Ancient Greek
71. Ancient Greek
72. Ancient Greek
73. Ancient Greek
74. Ancient Greek
75. Ancient Greek
76. Ancient Greek
77. Ancient Greek
78. Ancient Greek
79. Ancient Greek
80. Ancient Greek
81. Ancient Greek
82. Ancient Greek
83. Ancient Greek
84. Ancient Greek
85. Ancient Greek
86. Ancient Greek
87. Ancient Greek
88. Ancient Greek
89. Ancient Greek
90. Ancient Greek
91. Ancient Greek
92. Ancient Greek
93. Ancient Greek
94. Ancient Greek
95. Ancient Greek
96. Ancient Greek
97. Ancient Greek
98. Ancient Greek
99. Ancient Greek
100. Ancient Greek

ANSWER ON SUNDAY'S PUZZLE

Culbertson on Bridge

(Copyright, 1940 by Ely Culbertson)

North-South bid up to the wrong contract in today's deal, but more far-sighted play by the declarer would have rectified this error.

South, dealer
East-West vulnerable.

NORTH
♠ K Q 10 9 5 2
♥ 6 4
♦ 7 6
♣ Q J 4

WEST
♠ A 6
♥ A Q 10
♦ J 9 8
♣ K 10 7 5 3

EAST
♠ 9 7 4 3
♥ 9 5 3
♦ 10 5 2
♣ 9 8 2

SOUTH
♠ J
♥ K J 8 7 2
♦ A K Q 4 3
♣ A 6

The bidding:

South	West	North	East
1 ♥	1 NT	2 ♠	Pass
3 ♦	Pass	3 ♠	Pass
3 NT	Pass	Pass	Pass

North said later that he had been tempted to double one no trump—a penalty double, of course, but had been afraid that he could not get back on lead after opening his long spade suit. This fluttering was by no means illogical, but since North did decide to bid his suit, he should have persisted all the way to the four-level—he scarcely could have liked the three no trump contract!

Defending against the actual three no trump, West opened his fourth highest club, and declarer promptly wrecked his own chances by winning the trick with dummy's jack! He then ran off the five diamonds, but he was still a long way from home. West discarded the heart ten and his low spade and now, when South exited with the spade jack, West won and led another low club. This drove out the blank ace, and South was hopless.

Observe the vast difference if declarer had taken the first trick with his own club ace, leaving the queen-jack in dummy. Now the five diamonds could be taken, and West could do no better than discard as before. The lead of the spade jack by South would now, however, put West in a vise! He could not clear his clubs without giving dummy the lead, and it would certainly do him no good to lead the ace and queen of hearts!

In short, declarer's retention of the blank club ace was a major error from which there was no recovery.

(Released by The Regular and Tribune Syndicate 1940)

Uncle Wiggly Story

By Howard Garis

UNCLE WIGGLY'S VALENTINE

Uncle Wiggly's sky auto, which had been flying over wide fields of snow and ice, was now flying above a beautiful green country. This country of trees, plants and flowers was in the centre of a large valley. On all sides of the valley were high hills and mountains of ice and snow.

"This is a strange place that we have come to, Wiggy," said Uncle Butter the goat gentleman. "If I didn't know different, I would say we were at the warm South Pole."

"Uncle Butter, the Lady Mouse Teacher in Hollow Tree School has told us that it's just as cold at the South Pole as it is at the North Pole," said Buster.

"All right, Buster! All right. Miss Mouse should know. But what about this beautiful green country in the middle of icebergs and snow mountains? How do you explain that, Buster?"

"I can't explain it, Uncle Butter. Can you, daddy?" The rabbit scout looked at his father, Uncle Wiggly, who was steering the sky auto down into the beautiful green valley.

"No, Buster," answered Mr. Longears. "I can't explain it. I don't know what has happened. I started to fly to the South Pole to have some new adventures, but Owlie, the Arctic owl, who met us, said I was headed for the North Pole and—here we are!"

"But where's the pole?" asked Double Dip. "I've heard Miss Mouse talk about the North Pole and if we're there, where's the pole?"

"Don't be silly, Double Dip," said Bunty as she nudged her doll. "There isn't really a North Pole or a South Pole. There are no wooden poles at all. They're just imaginary—make believe, you know."

"Oink! Oink! Oink!" grunted the little fat pig. "Oh, dear! Then if the North Pole is make believe, Bunty, do you think there is only make believe ice cream up here—or down in that green country? What about ice cream. Oink! You know how I like it!"

"I think you can get plenty of real ice cream, Double Dip," said Uncle Wiggly. "All around this green country there is plenty of ice and snow. It ought to be easy to make ice cream."

"Oink! I'm sure glad to hear that! Aren't you, Jelly Bean?"

"He says," translated Double Dip, "my little brother Jelly Bean says where's the magic Big Tree the white owl told us about?"

"Perhaps there isn't any big tree," spoke Uncle Wiggly. "Just as there isn't really a big, wooden North Pole."

"Yes there is, Wiggy!" bleated Uncle Butter. "Look down below us. There's the biggest tree I ever saw! Why, it's as big as a city."

"So it is!" exclaimed Uncle Wiggly. "My! My! What a big tree—large enough for many families to live in it. Maybe this tree is the North Pole. But, for some reason, it is growing in this warm, green valley. Stand by now! Hold fast! We're going to land near the big tree."

Down went the sky auto. Uncle Wiggly let the lifting gas out of the zeppelin balloon. The sky-auto came to rest near the great big tree. Out of it flew many birds and many animals were clustered in it.

And then, suddenly, up out of a hole in the ground popped a big seal, his fur glistening wet. In his mouth the seal carried a small box, and as he flopped toward the sky auto, the seal spoke in his barking voice saying:

"Here is a valentine for you, Uncle Wiggly. This is Valentine Day and here's one for you." Buster, Bunty—everyone was surprised. I think you must also be surprised. I'll tell you another story tomorrow if the kitchen chair doesn't try to put two stockings on one of its legs and go walking with the ice box.

(Released by The Bell Syndicate Inc.)

"Why it's as big as a city."

I Want

Makes 6 Servings

Jovial Jim

Jovial — but dead serious about his *Trubenized* collar. *Trubenized* collars, says Jim, "start trim, stay prim, and breathe with you."

Why *Tru* is a Trubenized collar lasts longer. On dry blouses or Jim's shirts, she says, "I insist on Trubenized collars. They're so easy to wash and iron. They don't blister, wilt or curl, even after dozens of laundering!"

TruBenized

NO STARCH NECESSARY—IRON WHEN DAMP

Also genuine for permanent press finish.

reg. Can. Pat. Off. TRU

YOU WOULDN'T, WOULD YOU?

buy an automobile without a factory built-in motor, then why buy anything but a QUAKER with a FACTORY BUILT-IN BURNER!

QUAKER "BURNOIL" RANGE

SAVES 25% AND MORE ON FUEL!

SEE AGENTS IN THE "QUAKER-KEYSTONE MECHANICAL DRAFT" 24978

Price

IT BREATHES

Yes, the Quaker breathes to carry off the products of combustion, thereby giving perfect combustion.

HUNIBER'S

FURNITURE WAREHOUSE

DOWN VIEW BELOW DUFF

BARGAIN in goodness!

Heap up breakfast bowfuls of sweet Kellogg's Corn Flakes. Freshest! Crispest! And heartiest! — here's the "power" of nourishing corn at its tasty best! The main dish for breakfast that is *your bargain in goodness* — Kellogg's Corn Flakes.

MOTHER KNOWS Kellogg's BEST!

Association Calls Centenary Meeting

To commemorate the centenary of the arrival of Richard Blanshard and the inauguration of the Crown colony of Vancouver Island, a public meeting of the Victoria section of the B.C. Historical Association will be held at 8.15 p.m. Thursday in the Provincial Normal School and Victoria College auditorium.

Willard E. Ireland, provincial librarian and archivist, will be guest speaker.

SANDS

WANTED TO BUY

Listings urgently required of homes to all price ranges. Have bona fide clients waiting. Listings will receive immediate inspection.

P. R. BROWN & SONS

1112 BROAD STREET PHONE G 7171

Monamel X

GREATER PROTECTION

For the Exterior of Your Home

Looks Better — Lasts Longer — Resists Sun, Wind, Rain

Protect your homestead in your home with the superior exterior finish scientifically formulated from the highest quality materials to withstand the severest weather conditions. Relieve your exterior color monotony. Transform a dull weathered house into beautiful shades to suit your own surroundings or individual preference.

Gals. in Regular Colors 6.75

Quarts, Regular Colors 1.90

Phone Orders Daily Delivery

1468 Douglas St. Empire 9018

GENERAL PAINT STORE

Haven't You Been Missing Something

Harwood's

Canada's Finest Whisky

This advertisement is not published or displayed by the Liquor Control Board or by the Government of British Columbia.

LITTLE LULU

Past... Kleenex Tissues are a better buy!

Little Lulu says: FOR THE SOFTNESS YOU LOVE WITH THE STURDINESS YOU NEED, KLEENEX TISSUES ARE BY FAR YOUR BEST BUY! YOUR CHOICE OF SIZES . . . CHUBBY, HANKY OR MANS

Your Best Buy in Tissues 2 for 35¢

© Canadian Cellucotton Products Co. Ltd ®T.M. Reg.

SPECIAL For 15 Days at STATE VACUUM STORES LIMITED

ELECTROLUX *Beautifully Rebuilt*

COMPLETE WITH ATTACHMENTS

Manufactured by State

$19.95 ONE-YEAR *Guarantee!*

HOOVER *Beautifully* REBUILT

COMPLETE WITH ATTACHMENTS

$19.95

Brand-new CLASSIC

COMPLETE WITH 7 ATTACHMENTS

$24.00

Or 3 Monthly Payments of $8.00 each

NO CARRYING CHARGES

FULLY GUARANTEED

Phone for FREE HOME DEMONSTRATION

B4247

NEW WESTMINSTER - PHONE N.W. 4068

CHILLIWACK - - - PHONE 22267

VANCOUVER - - - PHONE TA. 1377

Sold on Home Demonstration Only

None Sold to Trade

STATE VACUUM STORES LTD

3009 Scott St. Victoria

LIBERAL TRADE IN ALLOWANCE • EASY BUDGET TERMS

STORES IN PRINCIPAL CANADIAN CITIES • U.S.A. and ENGLAND

Preparing for Rummage Sale Tomorrow

The Victoria Business and Professional Women's Club will hold a rummage sale in the Market Building commencing at 6 o'clock on Wednesday morning. Proceeds will be used for charitable work, and a special allotment will be made to Dr. Lotta Hitschmanova of Unitarian Relief to care for an orphan child for three months. Pictured above are Mrs. E. W. Maunsell, left, Mrs. G. A. Curry, convener, and Mrs. Bessie Smith, busy collecting articles for the sale.

Many Students Take Part In St. Ann's Musicale

An attractive living-room setting gave informality to the junior musicale in St. Ann's auditorium Sunday afternoon.

The Giles Club opened the program with "Bless This House." Four groups of young performers, ranging from seven to 12 years, appeared in piano, vocal and violin solos. One boy, Brian Dunnett, shared honors with the many girls, singing "Dear Hearts and Gentle People."

Special features of the second group were e piano trio by Beverly, Georgina and Keith Hughes, vocal solos by Barbara Reardon and Arlene Pearce and e violin solo by Geraldine Weis.

Assisting guest artists from the senior school were Helen Heitzmann, who gave vocal numbers, and Marie Earthy end Monica Nash in piano selections. Thomas French sang his solo parts in e lively rendition of "Cockles and Mussels."

Successful results of the recent examinations held by the Royal Conservatory of Music of Toronto were announced. Patricia Ruth Stinson won first-class honors in history, Grade V, and harmony, Grade II. Betty Renny passed Grade V Form, fo Grade III. Maureen Pedneault won first-class honors in harmony, and Monica Nash first-class honors in history. Maureen O Hara end Marilyn Smith passed Grade II theory with honors, end Teresa Roberts received first-class honors in Grade I theory.

Other students taking part in the recital were Ann Webb, Andrea Miller, Bonnie Stellers, Betsy Nash, Susan Bight, Sharon Collins, Joan Sims, Nancy Clark, Marlene Scherer, Margaret St. Martin, Rose Pagan, Audrey Law, Frances Holland, Kathleen Williams, Berna Pedneault, Judy McCormac, June Oakley, Antonia Villeneuve, Sharon Gonsmond, Beverly Weis and Barbara Dickout.

P.O. and Mrs. Burbine To Reside in Halifax

At e quiet ceremony solemnized in the vesery of St. Andrew's Presbyterian Church, last evening, Margaret Elizabeth "Pearl" McAllister exchanged marriage vows with Petty Officer Robert Joseph Burbine, R.C.N., of H.M.C.S. Rockcliffe, son of Mr. end Mrs. A. Burbine, Rivert Herbert, N.S., with Rev. J. L. W McLean officiating.

Given in marriage by her father, the bride wore a navy blue gabardine suit featuring the new pleated back. She wore a white cabbi trimmed with white velvet flowers end matching veiling end e corsage of gardenias and deep red roses. Her only jewelry were pearl earrings.

Mrs. Sheila Davley was matron of honor, wearing e forest green gabardine suit with white accessories, pink flowered hat with matching veiling and e corsage of pink roses end freesias.

Mr. Albert Davlee was best man.

Following the ceremony e reception was held at the home of the bride's parents, where the guests were received by the bride's parents and Mr. end Mrs. F. Ckard. Mr. A. R. C. Wildg proposed the toast to the bride. A four-tier wedding cake ecnlered the table which was flanked by lighted candles and vases of white heather.

P.O. and Mrs. Burbine will leave Victoria on March 19 for Halifax where they will reside after spending a few days en route in Winnipeg, Toronto and Niagara Falls.

Clubs and Societies

James Bay P.-T.A. will meet in South Park School auditorium tonight at 8. Mr P. Furrer of the Hard of Hearing Club will give a talk on "Detecting Hearing Defects in Children."

* * *

The NAIVE Daughters of British Columbia Post No. 2 will meet on Thursday at 7:45 p.m. in the K of P. Hall. All members are requested to attend.

The I.O.D.E. Alice in Wonderland fair committee will meet at headquarters tonight at 7:30.

* * *

St. John's Afternoon Branch W.A. will meet in the auditorium on Tuesday at 2:30 p.m.

Board of Directors Guests at Tea

Social and Personal

Following the meeting of the Queen Alexandra Solarium Board of Directors held yesterday afternoon, Mr. Logan Mayhew, president, invited members to tea in the Princess Louise Room of the Empress Hotel. Those present were Mrs. Y. Little and Mrs. J. Davidson of the Thetis Chapter of the Junior League, Vancouver; Mrs. E. C. Peters, Mrs. C. E. Robson, Mrs. J. Gibson, Mrs. C. H. Dale, Mrs. L. McCullough, Miss Laura Sheret, Miss Bette Marr, Miss Beth Walker, Mrs. George Wilkinson, Mrs. S. Tomlinson, Mrs. Howard Dunsmuir, Mr. Robert Cheyne, Mr. C. E. Moore, Mr. P. D. P. Holmes, Mr. A. S. Watson and Mr. John McKay.

* * *

Return to Seattle

Mr and Mrs. N. Ross and Mrs. Robert Gillespie have returned to their respective homes in Seattle after a week-end in the city, when they stayed at the Empress Hotel.

* * *

Miss Christie A. Bean, R.N., 1322 Camosun Street, has left for Winnipeg where she has accepted a position with the Winnipeg General Hospital.

* * *

Mrs. H. H. Kisey arrived from West Summerland yesterday to visit Mr. and Mrs. W. W. McGill, Tattersall Drive.

* * *

Miss Jeanne Randall, who is to be married to Mr. T. C. Wilfong in Seattle on March 18, was guest of honor at a tea held by Miss Lorna LeGallais in Eaton's tearoom, Saturday afternoon. The bride-to-be was presented with a corsage bouquet of white carnations and a gift from the guests, who included Misses Connie and Babs Tavarner, Elsie Norbury, Dulcie Hewison, Bonnie Dymond, Gladys Campbell, Winnie Grant, Eleanor Paterson and Lavina Archibald.

* * *

A miscellaneous shower honoring Miss Barbara Brewin, a bride-elect of this month, was given recently by Miss Lorna Todd at her home, 371 Davida Avenue. The guest of honor was presented with a corsage of red rosebuds while her mother and the mother of the groom-elect received carnations. Winners of the games were Miss Louela Vini and Miss Mary Duncan. The gifts were concealed in a decorated wishing well. The guests included Mrs. F. J. Brewin, Mrs. R. Hanley, Mrs. L. Smirka, Mrs. M. Brown, Mrs. O. Haseline, Mrs. A. Snape, Mrs. V. Cairns, Mrs. G. Young and Misses M. Goward, J. Aldridge, M. Duncan, E. Raulbut, J. Ross, J. Campbell, J. Bridges, L. Vini, C. Hammond, R. Syrett and B. O'Neil.

* * *

Miss Thais Thomas, who is being married shortly, was presented with a pair of lamps from fellow members of the staff at Royal Jubilee Hospital. Miss L. Wren made the presentation on the eve of Miss Thomas' departure, in the presence of Miss M. Elliss, supervisor of nurses, Miss K. Armistay, Mrs. M. Wood, Mrs. M. Dick, Mrs. M. Mossatt and Mrs. T. Luthmisky.

St. Patrick's Tea Planned

Mrs. Margaret Carver, president of the Ladies' Auxiliary to the Fraternal Order of Eagles, will open the St. Patrick's day tea to be held in the Eagles Hall, 761 View Street, on Wednesday, at 2:30 p.m., under the sponsorship of the drill team.

There will be e musical program and a homecooking stall. Mrs. Douglas Mann is in charge of arrangements.

Visiting Here

Mrs Elsie Guenther, international representative of Beta Sigma Phi Sorority from Kansas City headquarters, arrived in Victoria yesterday to spend e week. During that time she will visit the local chapters.

Mrs. Guenther has been in the field staff for 19 years and her work consists of forming new chapters and servicing existing chapters. She organized all chapters in Alaska and the Hawaiian Islands and also organized a number in California.

Last night, Mrs. Guenther attended a meeting of Xi Beta Chapter and tonight she will attend meetings of Xi and Omicron Chapters. On Wednesday she will attend a meeting of Zeta Chapter to be held at the home of Mrs. Thelma Johns, City Council social sponsor.

Mrs. Guenther has been engaged in installation of new chapters for about a month. From here she will go to Trail. While in Vancouver, Mrs. Guenther conferred on honorary membership on Miss Rilla Billings in recognition of bringing Beta Sigma Phi to Canada by establishing the first chapter in Vancouver, thereby making Sorority International.

The W.A. to the Royal Jubilee Hospital will attend, in e body, the Church of Our Lord on Sunday at 11 a.m., and are requested to meet at the church entrance at 10.45 a.m.

An Irish stew dinner will be served at First United Church on Wednesday at 6:30 p.m. Films of interest will be shown.

Sir Matthew Baillie Begby Chapter, I.O.D.E., will meet at headquarters on Friday at 2:30 p.m.

MRS. ELSIE GUENTHER

W.A. to Hold Tea and Sale

Plans were made for e Spring tea and sale of work to be held in the Marigold Hall on April 12, at a meeting of St. Columba's W.A. Strawberry Vale held at the home of Mrs. P. Frost. Final plans will be made at the next meeting to be held at the home of Mrs. E. Wetling, Helen Road, Colquitz, on March 30.

It was reported that a new kneeler at the altar rail, a stool and chair cushion to match at the prayer desk, had been donated by the members.

Capital City Temple No. 38, Pythian Sisters, met recently at the K. of P. Hall with Mrs. M. Stevenson presiding. Plans were made to hold a Spring tea in April and for the official visit of the Grand Chief at the next meeting on March 31. Four new members will be initiated, Knights of Pythias No. 81 joined the group for refreshments following the meeting.

There's a BARRICADE Around Our Store Front but COME INSIDE

During alterations you'll find our usual courtesy and service

"Business as Usual"
1377 DOUGLAS

ROSE'S LTD.
JEWELERS

BLOUSES

Blouses that blithely take you through Spring, Summer and still look fresh! White and pastels in long and short-sleeve styles. Sizes 12 to 20, 38 to 42.

From 4.95

Mary Constance
784 FORT

BRITISH IMPORTED
Coats – Suits – Skirts – Sweaters
English 8-Ply Knitting Wools
PICCADILLY SHOPPE
The Corner, 1617 Government and Fort . . . G7332

ATTENTION

Sun Ray Venetian Blind Co. have installed a LAUNDRY FOR VENETIAN BLINDS
Fast and dependable 24-hour service. We return e sparkling clean blind.

Also
A COMPLETE REPAIR SERVICE
We Call and Deliver
JUST PHONE B 4821
Free Estimates
SUN RAY VENETIAN BLIND CO.
Manufacturers of
ROLLA-HEAD VENETIAN BLINDS
2810 Quesnel Street

Everything's new about...

BOTTLE SHAPE CHEN YU

New miracle formula—made to last longer, dry faster, set harder with a higher gloss! Chen Yu is a genuine lacquer . . . extra safe, extra protective, extra beautiful—

For fingertips that stay lovelier longer, the new word is Chen Yu!
New—12 fashion-cued colors—brighter, clearer, smarter
New functional finger-rest container with finger-guide brush for quick, easy applications

Chen Yu Nail Lacquer, 60¢.

Longer-lasting, it's a genuine lacquer

CHEN YU (CANADA) LIMITED — A Division of Richard Hudnut

"RODEX" COATS
THE PERFECT TOPCOAT FOR WOMEN
IMPORTED HARRIS TWEEDS—Advance Styles Always
842-844 FORT ST
GORDON ELLIS Ltd.

SUCCESS EVERY TIME!
LITTLE DIPPER
WHITE cake mix
ALWAYS FRESH AT YOUR FOOD STORE
MADE IN B.C. ONLY

Now! Keep your Whole Mouth "Ipana Wholesome"
Now! Save MONEY with the BIG NEW ECONOMY SIZE IPANA
IPANA TOOTH PASTE
69¢
LARGE SIZE REDUCED TO 45¢ MEDIUM SIZE TO 25¢

Do You Know -that
More tea is consumed in the world than any other beverage except water.
Everyday AFTERNOON TEA Your Friendly Pick-me-up

★ To every woman who has ever had a home permanent...
Here's your money-saving chance to try Rayve, the newest home permanent! Use plastic curlers you already have, if you like. Rayve's secret is in its improved waving lotion, and Dual-Wave timing!

Beauty Bargain!
★ FREE 25¢-size Rayve Creme Shampoo with purchase of $1.25 refill kit Rayve Home Permanent
-BOTH only $1.25

Rayve
...the newest home permanent with the latest improvements!

Softer Curl! No more fussy ends... no more dry, kinky look! Rayve, the newest home permanent, brings you an improved waving lotion that makes softer ringlets . . . more lustrous, natural-looking waves!

Faster! Rayve's new improved waving lotion may take as little as half the time that the older types of home permanents require! And the ingenious Rayve Dual-Wave chart gives you exact timing instructions. You'll get the loveliest wave you've ever had—in the shortest time!

Longer Lasting! With Rayve's new waving lotion your permanent really stays in—since your hair "takes" the softer curl better—holds it longer!

Get your Rayve beauty bargain today!
FREE: 25¢ tube of lovely Rayve Creme Shampoo when you buy $1.25 Rayve Refill Kit or $2.50 complete Rayve Home Permanent with curlers.

A.I.D. Drug Store • Cunningham Drug Stores
AND AT ALL DRUG AND COSMETIC COUNTERS

Carson Outlines Road Projects Planned for 1950

Works Minister E. C. Carson, who last year outlined the major part of British Columbia's $92,000,000 three-to-five year capital spending program, had no surprises for the Legislature yesterday.

He outlined progress made on the program in the current year and details of projects for the coming year.

The road program outlined by the minister was not complete. It awaits agreements on the Trans-Canada Highway with the Federal Government.

Mr. Carson said draft proposals are already under study by the Province. As a result of the agreement a large scale trans-provincial highway building program is expected to be carried on until 1956, when the work is supposed to be completed.

ROUTE DETERMINED

Route of the trans-Canada will be from Victoria to Nanaimo and from Vancouver along the Fraser Canyon through Kamloops, Revelstoke, and the Big Bend to Banff.

In his review of construction, Mr. Carson said 38 public buildings at a cost of $0,053,850 were completed in the past year; another 21 buildings are under construction at a cost of $5,947,000. The program for the coming year calls for further expenditure of $4,427,000, including a school for the deaf and blind, a new nurses' home and three 100-bed units at Royal Columbian Hospital, New Westminster.

COMPLETE 36 BRIDGES

During the past year, 36 bridges were completed at a cost of $2,865,000 and 23 more are scheduled for construction this year.

Construction of public buildings is exclusive of $10,000,000 which the Government is putting up for a $20,000,000 school building program.

Four car ferries were completed during the current year at a cost of $746,358, and the Government plans construction of a ferry for Kalamalka-Westbank.

MORE PAVING WORK

Three hundred and eighty-five miles of new pavement were laid during the year, and another 380 miles is scheduled for the coming year at a cost of $2,500,000.

Maintenance of highways, bridges and ferries, minor improvements and snow ploughing during the current year cost $8,000,000.

The John Hart Highway is to be completed by 1952.

Highway projects include Revelstoke and paving of the Grandview Highway between Vancouver and New Westminster.

Construction of a bridge over the Vedder Canal near Chilliwack with new approach roads.

Improvement to the Scott Road and McLellan Road in Surrey district.

Improvement to the North Road in the Fraser Valley and construction of the Ioco-Coquitlam diversion.

ROAD IMPROVEMENTS

Further improvements between Mission and Hatzic.

Improvements to the road between first First Narrows Bridge and North Vancouver.

Reconstruction and improvement to the Cariboo Road between Cache Creek and Maiden Creek, with possible extension of construction north from Lac La Hache.

Improvement to the road east and west of Prince George and gravelling and improvements of the road between Prince Rupert and Terrace.

Further improvement of the road between Prince Rupert and Port Edwards to serve Columbia Cellulose.

Completion of the road between Port Clements and Tlell.

Improvements to the Merritt-Princeton Road.

TO COMPLETE ROAD

Completion of the Rossland-Paterson Road.

Continuation of work on the road through Kimberley on the Cranbrook-Radium Hotsprings Highway.

Reconstruction of the Kootenay-Columbia Highway south from Golden.

Construction of three miles of approach roads to bridges now under construction in Fernie district.

Improvement to the North Thompson Highway north of Kamloops.

Further construction on the Kamloops-Vernon road, with a view to having it completed by 1952.

Further improvement to roads in Beebeli and Powell River areas.

Construction work on the Nelson-Apex section of the Nelson-Nelway Highway.

PEACE RIVER WORK

In the Peace River district, in addition to construction between Fence Coupe outlined in the John Hart Highway program, continuation of improvement of the Highway system between Fort St. John and Clayhurst, between Fort St. John and Rose Prairie and between Rolla and Doe River.

In addition to the major projects outlined above, Mr. Carson said, the Government will undertake improvement to feeder roads throughout the province. This work will be done by the Public Works Department.

Help The Red Cross

"SALADA" TEA

"Build B.C. Payrolls"

BRITISH COLUMBIA PRODUCT

PACIFIC MILK

Farm-fresh Fraser Valley milk, vacuum packed for your protection . . . irradiated for your health and necessary in many of your favorite recipes. Ask for Pacific Milk, B.C.'s largest selling canned milk.

PACIFIC MILK

Irradiated and Vacuum Packed

Dies in Village

CAMPBELL RIVER, March 13 — Rev. W. R. B. Nixon officiated at funeral services on Sunday for the late William Sommerville Swindell, 63 who died in Lourdes Hospital last Friday. Interment followed at Campbell River Cemetery.

Mr. Swindell was born at Waterville, N.B., and came to Campbell River in 1928. He built and operated Swindell Auto Court until his retirement five years ago. He is survived by his widow, one daughter, Mrs. J. D. Stewart, Vancouver, and two sisters, Mrs. C. L. Russell, Vancouver, and Mrs. Chester Parker, Warren, Ohio.

WEATHER FORECASTS

South Coast of Vancouver Island—Cloudy with occasional light rains in the evening. Little change in temperature. Light winds.

West Coast of Vancouver Island—Cloudy with occasional light rain in the afternoon. Little change in temperature. Light winds.

Carson Answers Critics

Public Works All Halted During Severe Weather

Works Minister E. C. Carson had an answer in the Legislature yesterday for groups who urge more public works as an answer to the problem of unemployment.

He emphasized that the unemployment situation this Winter was not due to lack of public works. Public works were entirely halted during the Winter because of weather conditions, Mr. Carson said.

IMPOSSIBILITY TO CARRY ON

"During the period when there was a clamor for public works, the department was compelled to shut down many major undertakings simply because it was impossible to carry on work in the bitter cold and under the handicap of heavy falls of snow.

"I would like to say," Mr. Carson continued, "that the public works program on roads, bridges and buildings has, in very great measure, assisted to maintain a very high level of employment in this province.

NO SURPLUS

"At no time have I been conscious that we had a surplus of painters, builders, road makers and bridge builders and others engaged in similar avocations."

Mr. Carson said he thought the government should be congratulated rather than criticized for the scope of its public works.

GETS GOOD ADVICE

After I was married, my grandmother said, "Everyone's giving you lots of advice, but they may not have told you how to keep a man's shirt sparkling white. All that is needed is a swish of Reckitt's Blue in the rinse—and that goes for all white clothes. Reckitt's Blue prevents dirdine turning yellow—gives a snowy white wash every time without using anything that may damage fabric." True Granny to give me advice worth remembering.

A-2-M

IT'S FROM BIRKS

Bag of the Month

In Black, Brown, Navy, Red

Birks have selected this bag as an outstanding value, combining both style and dependability.

Made of soft, long-wearing English morocco . . . note the three inside zippers. See this outstanding bag in our window today.

$8.95

706-708 YATES ST. PHONE E 4241

BIRKS JEWELLERS

"Late or not, I'm going to finish this Sheriff's Marmalade"

City Air Force Veteran Dies in Fishing Accident

A 25-year-old Victoria Air Force veteran was drowned Sunday morning in a boating mishap during a fishing trip in the treacherous, swollen waters of upper Cowichan River.

He is John C. Peal, 370 Gorge Road West. Admirable rescue efforts failed to save the Victorian.

Results of an inquiry being conducted by Coroner J. H. Boyd and Constable George Phillips of Lake Cowichan are expected to be announced today.

NARROW ESCAPE

Another Victoria man, Arthur H. Edmonds, 30, 628 Lampson Street, Peal's fishing companion, narrowly escaped drowning in the accident, which occurred just below the bridge by the village.

Witnesses said Peal was still alive when dragged from the fast-moving river by W. S. Carr, 3170 Kingsley Street, and H. R. Robinson, 1436 Fairfield Road. Application of a pulmotor failed to save Peal.

It is understood the fatal accident occurred when Peal and Edmonds dropped anchor in preparation for some fishing, and found the anchor would not hold the rented boat. As they were rushed downstream the pair endeavored to grab branches to slow down the boat.

LOST HOLD

Striking a windfall tree, the boat took in water and the pair leaped out, grabbing a tree to hold until help arrived. A woman's screams from a nearby house brought help, but not before Peal lost his hold several times and Edmonds pulled him back.

Edmonds said he was unable to reach Peal when he lost his grip for about the fifth time and was carried away by the swift current. Edmonds also lost his hold and managed to swim to the river bank where rescuers hauled him ashore.

Running along the river bank, Carr and Robinson saw Peal's hands come out of the water. They hauled him out and immediately started artificial respiration.

Olaf Olsen, Lake Cowichan, and his son, Ole, earlier had endeavored to reach the floundered man. Peal were driven back by the strong current.

Funeral service will be held tomorrow at 3 p.m. in Centennial United Church. Rev. W. R. Ashford will officiate, assisted by Rev. Dr. A. D. Reid. Interment will be in Colwood Burial Park.

Haven't You Been Missing Something

Harwood's

Canada's Finest Whisky

This advertisement is not published or displayed by the Liquor Control Board or by the Government of British Columbia.

PHONE E 2513

APPOINTMENTS 9 to 5

Harold S. Timberlake

Norman T. Johnson

OPTOMETRISTS

647 Yates Street Victoria, B.C.

NEW Du Barry Lipstick

New lip-beauty with this New "Treasure Stick"

Gives you constant, non-drying lip-beauty that doesn't easily eat off, drink off—or kiss off!

NEW! So firm in texture you get a line as clear-cut as with a brush.

NEW! Smoothes your lips to satin radiance. Heart-fresh colours keyed to Fashion to-day.

Bath available $1.00

Perpetual Vanity Case Exclusive cover locks lipstick—prevents moving—stops contact.

Richard Hudnut (TORONTO - NEW YORK)

Be nice to be near

Use Mum . . . after every bath . . . before every date

MUM

CHECKS PERSPIRATION ODOR

SALE VALUES IN FLOOR COVERING!

McM&Mc

LINOLEUM — RUGS — BROADLOOM

27" Chintz Axminster

Beautiful new floral Axminster carpet at a very special selling price. Fine wool yarns artistically blended to enhance your color scheme. Very Special, lineal yard $5.75

Chenille Bedroom Mats

Size 30" x 60". Slightly soiled. Reg. 17.50. Clearance Price $7.95

CARPET AND LINO SALE CONTINUES UNTIL SATURDAY

BE EARLY FOR BEST SELECTIONS

ENGLISH AXMINSTER BROADLOOM

10' 6" - Grey or Beige

9' 6" in Green Only

Wonderful Budget Special ..... $5.89 Sq. Yard

REVERSIBLE RUGS

All wool reversible rugs in pretty floral effects also plain colors. Ideal for bedroom, hall or living-room. $7.95 25" x 45". Special ..... Also 60" x 30" at Special $10.95

ENGLISH TUFTED RUGS

Rich Oriental patterns, closely woven in really beautiful quality. Reg. $99.50. Special $69.50

Size 6' 9" x 9'.

BRITISH INDIA RUGS

ENTIRE STOCK

25% OFF

Good Selection of Pakistan Silk Beauts

STAIR CARPET

English Axminster with fawn border and floral effect on grounds of rose, green and blue. Regular 4.95 lineal yd. Special lineal yard $3.49

Inlaid Linoleum

Heavy quality inlaid linoleum on canvas back in beautiful tile patterns. Special, sq. yard $4.98

Printed Linoleum

De luxe quality linoleum with "stay-put" clean, hard-wearing baked enamel finish. Reg. 67c. Special, sq. yd. ..... 55¢

Passage Linoleum

Good quality linoleum with hard-wearing enamel finish. 24" wide. Special, lineal yard ..... 39¢

FRIEZE WILTON BROADLOOM

This is an extra quality carpet with twisted pile sure to give many years of hard wear. Offered at a very substantial saving for this special carpet sale. Colors rose, green, beige, grey. Special, sq. yard $8.98

Axminster Rugs

Made in Canada in a good assortment of patterns. Made for good service. Size 6' 0" x 9' 0". Special $49.50

THE WORK OF MERCY NEVER ENDS

McLENNAN McFEELY & McM&Mc & PRIOR LIMITED

1400 BLOCK GOVERNMENT ST.

Save Money!

GIANT SIZE PALMOLIVE BEAUTY SOAP

ONLY 1¢

with purchase of GIANT FAMILY SIZE VEL

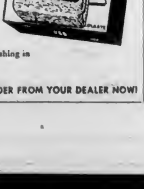

VEL cuts dishwashing time in half.

VEL safer for woollens.

VEL cuts grease faster.

VEL gives soft water washing in any water.

VEL softer to hands.

SUPPLY LIMITED! ORDER FROM YOUR DEALER NOW!

tantalizing tang!

For wonderful tasting desserts — fresh Delnor Raspberries!

DELNOR

Fresh from Jungle Foods

AN ALL-CANADIAN COMPANY

Finance, Stock Quotations

Toronto Mines and Oils

(Listed Instrument Co., Ltd.)

	Bid	Asked
Alaska T. E.	—	20
Alberta Gas	—	20
Algo-Canadian	35c	38c
Atlantic	72	75
Atlin	3	4
Atlin Ore	14c	16c
Aubelle	—	14c
Aunor	3	4
Auto	3	4
Bagamac	—	5
Base Metals	12	41
Beaver	—	70
Bidgood	—	5
Bobjo	—	5
Bralorne	—	3
British Dom. Oil	12	14
Beaulac Petroleum	31	35
Brewis Red Lake	—	3
Buffalo	71c	75c
Calgary & Edmonton	60	60c
Calmont Oils	—	5
Chambers Red Lake	—	20c
Chemical	—	5
Central Patricia	14	15
Chalmers Red Lake	12	15
Cheminerite	25c	35c
Cochenour Willans	14	15
Consolidated Paper	1	2
Coniagas	23c	25c
Cons. Smelters	65c	65
Cockeram Exploration	—	5
Crown	40	41
Crystal Pete	—	3
Darcy Red Lake	—	3
Dome Mines	17½	17½
Dorcella	24	26c
Duparquet	—	3
East Crest Oil	—	5
East Malartic	24c	25c
Eldorado	—	3
Elder	21	23
Fortnightly	—	4.15
Fortuna	17c	20c
Francoeur	17c	21c
Frontier Pete	—	5
Gold Oil	—	5
Gold Lake	—	3
Golden Crown	25c	26c
Gold Lead Mines	—	3
Harbrock	26	30
Harker	—	3
Harrison	—	3
Heyden Mineral	—	3
Highland Bellevue	—	3
Hollinger	1.8%	1.7.5
Hosco	—	3
Cook Bayer	—	3
Hudson Bay	43½	43
Imperial Oil	—	5
Arctic Gladstone	—	3
Jellicoe	4½	4½
Joint Quebec	—	3
Kerrville	4½	5
Key Anderson	17½	17½
Lake Shore	3.15	3.20
Lake Dufault	11c	13c
Lake Shore	—	3
Lake Wasa	—	3
Lamaque	—	3.40
Lake Wasa	—	3
Lake Cadillac	—	3
Lake Shore	125	128
Leduc Lake	—	3
Lexindaw	3c	10c
Little Long	19	20
Lorado Petroleum	3½	3½
Madsen Red Lake	30	36
Malartic T. P.	3c	5c
McKenzie Porcupine	67c	42
McKenzie Red Lake	—	3
McKenzie Petroleum	—	3
Mexico Petroleum	30	32
Mandy	—	3
Mark Lake	—	3
Mercury Mines	—	3
Mexican Petroleum	—	3
Mexico Oil	—	3
Mexican Pete	—	3
Mexican Pete	—	3
Mexican Pete

BRINGING UP FATHER, by McManus

RIP KIRBY, by Alex Raymond

LI'L ABNER, by Al Capp

BUCK ROGERS, by Bob Barton and Murphy Anderson

SCARLET O'NEIL, by Russell Stamm

BLONDIE, by Chic Young

DONALD DUCK, by Walt Disney

MARY WORTH'S FAMILY, by Dale Allen

JOE PALOOKA, by Ham Fisher

JOHNNY HAZARD, by Frank Robbins

GRANDMA, by Charles Kuhn

POP, by J. Millar Watt

ARCHIE, by Bob Montana

MUTT AND JEFF, by Bud Fisher

REX MORGAN, M.D., by Dal Curtis

BUCK ROGERS, King of the Cowboys, by Al McKinson

BARNABY, by Jack Morley

PENNY, by Harry Haenigsen

EATON'S

Navy... For the Average and Half-Size Figure

The Dress . . .

Spring pretty and practical because it's Navy. The dress in your wardrobe you'll depend on, look forward to wearing. It's smart on its own . . . surprisingly different with white collar and cuffs in breeze-fresh pique, a flower flashed at the neckline. Fashion's first sign of Spring is a navy dress . . . see the new collections at EATON'S.

A. Softly Feminine Dress of rayon crepe with white eyelet-pique collar and cuffs—red artificial carnation at neckline. Gently flared skirt has inverted pleat. Size 16.
Each **29.50**

B. Casual Styling in Rayon Crepe with little collar and cuffs of white pique. Inverted pleats in skirt . . . clever button trim in back. Plastic patent belt. Size 9.
Each **19.95**

C. Slim Cut Rayon Crepe Dress has panel effect in skirt . . . buttoned up side. Roll collar facing of crisp bengaline—navy dots on white. Size 24½.
Each **27.50**

EATON'S—DRESSES, FASHION FLOOR

The Suit . . .

Spring-fresh in faithful, olive Navy. A buoyant blue to keep you spick and span trim from morn till night. A basic blue you'll want to wear everywhere . . . for you feel the confidence of good grooming. Navy to touch with white, to spark with pastel or darker hue. Choose your Navy Suit from new Spring arrivals at EATON'S.

A. Casual Three-Button Suit in all-wool gabardine. Pockets at hipline match same pocket effect in back of jacket. Straight-cut skirt. Size 16.
Each **39.50**

B. Tailored Classic Suit in French wool crepe. Double petal collar, flap pockets. Inverted tuck at shoulder accentuates nipped-in waistline. Size 18½.
Each **55.00**

C. Double-Breasted Suit in "Salts" wool-barathea. Side-entrance pockets have painted cuffs. Full belted back. Little pleat in slim skirt. Size 18.
Each **45.00**

EATON'S—SUITS, FASHION FLOOR

The Coat . . .

Navy is blue beauty in a coat that mingles with your wardrobe. It's complementary to its own colour . . . a flattering contrast to a rainbow of colour. Navy has slimming ways . . . keeps neat as a blueprint. Choose your coat for Spring from the new Navy collection at EATON'S.

A. Three-Button Coat in wool covert . . . belted all around. Deep pleats in back give graceful line. Wide collar . . . pocket. Size 11.
Each **69.50**

B. Double-Breasted Coat of wool tricotine. Princess lines with scalloped roll collar matching scalloped pockets and cuffs. Inverted pleat in back. Size 22½.
Each **55.00**

C. Boxy Style in Wool Barathea . . . fashion-wide with new drop shoulder, deep armholes. Inverted pleat in back.
Each **39.50**

EATON'S—COATS, FASHION FLOOR

T. EATON Co BRITISH COLUMBIA LIMITED

STORE HOURS—9 a.m. to 5 p.m. Wednesday, 9 a.m. to 1 p.m.

Phone E 4141

The Daily Colonist.

(ESTABLISHED 1858)

NO. 78—NINETY-SECOND YEAR — VICTORIA, BRITISH COLUMBIA, TUESDAY, MARCH 14, 1950

Will Select All-Stars Out of 18

The selection committee of the Victoria and District Football Association picking all-stars to meet Victoria United in the annual Juvenile Day game at Royal Athletic Park on Good Friday, last night named 18 players to work out for the squad.

FOUR PLAYERS EACH

Esquimalt and Brayseys had four players each named in the group. Victoria West and Oak Bay had three representatives, and Alcan, Legion, Dunsmuir and Navy, one each.

Players selected are: Denny Shinkoski, Don Robinson, Art Young and Alf Jenkins, Esquimalt; Joe Rosbeck, Jack Robbins, Tim Walker and Dick Bell, Brayseys; Bill Hope, Norm Richards and Jim Turner, Vicwest; Archie Ferguson, Alex Thompson and Don Woolcock, Oak Bay; "Moose" Evans, Alcan; Elmer Henry, Duncan; Dave Mayne, Legion, and John Kennedy, Navy.

Charlie Lewis will manage the squad and will put the players through their first workout at Macdonald Park tomorrow at 7:30 p.m.

Stars in Lead

CARDSTON, Alta., March 13 (CP)—Cardston Wolfing Stars tonight took a one-game lead in the best-of-three series for the Alberta senior Women's basketball championship by defeating Edmonton Kimy and Navy Blue 51. The second game will be played here tomorrow night.

Remember When --

Paul Berlenbach's string of 12 successive knockouts was broken by Jack Delaney at New York 24 years ago tonight. Berlenbach lost by a technical knockout in the fourth round of the scheduled 15-round bout. Of the three defeats in Berlenbach's 38-fight career, two were to Delaney.

James Bay line-up for the soccer match against St. Michael's School at Macdonald Park at 3:30 p.m. follows: Rosamap, McLaren, Stancroft, Hall, Peterson, Adams, Gladstone, Stewart, Johnson, Ritz, Todd. Spares—Talbot, Buddy and Burnett.

Claims Pin Mark Set by Regianns

REGINA, March 13 (CP).—Pete Gottselig, Sr., manager of a Regina bowling alley, tonight claimed the three-game world record for Prayer Bowling Pin Game and Fred quintette of Regina.

The team made the International Jewelers from Vancouver did not set a record when they rolled up an impressive three-game score of 4,441 during the British Columbia Prayer tournament.

On February 20, 1946, Gottselig and Fred, with a similar quintette of the Men's Senior Bowling League bowled down a total of 4,447 for the record.

Gottselig said they also accounted for the single game record of 1,873 at the same time.

Vic High Reds Take Over Lead In Soccer Loop

HOW THEY STAND

	W.	L.	T.	F.	A.	Pts.
V.H.S. Reds	5	1	0	7	2	8
Oak Bay	5	1	0	3	2	4
Esquimalt	5	1	0	2	0	4
Vicwest Vics	4	1	1	6	2	3
V.S. Greens	0	1	2	1	9	2

Victoria High School Reds climbed into first place in the Junior Interhigh School Soccer League by blanking Mount Tolmie, 3-0, at Victoria High School yesterday. Esquimalt moved into third place by playing to a scoreless tie with Victoria High Greens.

Reds and Mount View battled evenly through the first half but both clubs missed many good chances as the wet, muddy ball made accurate shooting and passing difficult. Reds had the first clear chance of the second half but the shot was narrowly deflected by a teammate. The game appeared headed for a deadlock, when Jim Cowie scored with less than five minutes remaining to finish off one of the best passing plays of the game.

Almost Time In England For Boat Race

LONDON, March 13 (AP). — It's almost boat race time in Britain.

That means Cambridge is going to row Oxford, or vice versa, over four and a quarter miles up the Thames River in suburban London come April 1. This sort of thing has been going on almost every year since 1829.

With time out for a couple of wars and some disqualifications, two eight-oared crews from these English universities have done battle 95 times. Cambridge has won 52 times and is expected to make it 53 this year. One race was called dead.

The saying is that nobody in the whole country is neutral about the contest.

It was bulletin news to London papers the other day when Oxford announced that its stroke and cox president, Christopher Davidge, had jaundice and wouldn't be available for the race.

Cambridge holds most of the records for the race. It made the fastest time, 19 minutes and 56 seconds, in 1840, won by the biggest margin, ten lengths in 1928 and 1947, and won the most times in succession, 13 from 1904 and 1936 inclusive.

Hockey Scores

SUNDAY SCORES

Rutherford 1, Providence 2.
Boston 3, Detroit 3 (tie).
Chicago 4, Montreal 1.

TUESDAY
TOMORROW'S GAMES

Chicago Black Hawks at Montreal Canadiens (Chicago wins best-of-five series, 2-1, this game drawn.)

QUEBEC LEAGUE

Three Rivers Reds 5, Montreal Olympics 2.
Granby 4, Quebec 1.
Chicoutimi win best-of-nine semi-final, 4-1.

PHILADELPHIA, March 13 (CP).—Jersey Joe Walcott, the 36-year-old Camden, N.J., heavyweight who never seems to get old, tonight knocked out Baltimore's Johnny Shker in 1:34 of the first round. Walcott weighed 197, Shker 216 for the scheduled ten-rounder.

Is It This Again?

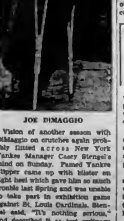

JOE DIMAGGIO

Vision of another season with DiMaggio on centre field again probably linted across New York Yankee Manager Casey Stengel's mind on Sunday. Famed Yankee Clipper came up with blister on right heel which gave him so much trouble last Spring and was unable to take part in exhibition games against St. Louis Cardinals. Stengel said, "It's nothing serious," and described it as just ordinary blister.

Stamps Trounce Quakers

SASKATOON, March 13 (CP).—Calgary Stampeders tonight took a 2-0 edge in games in their battle with Saskatoon Quakers for a berth in the Western Canada Senior Football Union final. They defeated Saskatoon 7-3 in the fourth game of their best-of-seven semi-final series.

It was the lost half of the second period that turned the tide. Saskatoon held the Stamps to a 1-1 lie in the first, and it was anybody's game until three-quarters of the way through the second.

Then the roof fell in and it was one Calgary for the rest of the game. Dunc Grunh, Johnny Millard and Roy Heatmer picked in two goals apiece before the game's end, and Saskatoon notched only one in reply.

Mitch Pechet scored th nother Stamp goal. Roy Heatmer and Al Staley were Quaker marksmen.

SUMMARY

First Period—1, Saskatoon, Pechet (Stamps) 4:15. 2, Calgary, Grant (Devine) 10:00. Penalties—Nil.

Second Period—1, Calgary, Millard (Grant) 11:45. 2, Calgary, Heatmer (Millard) 14:00. 3, Saskatoon, Staley (Bishop-Bizzey) 16:45. Penalty—Bizzey.

Third Period—1, Calgary, Heatmer (Grant, Millard) 1:30. 2, Calgary, Grant (Devine) 10:30. 3, Saskatoon, Staley (Bishop-Bizzey) 16:45. Penalty—Bizzey.

Fourth Period—1, Calgary, Millard (Grant, Devine) 1:30. 2, Calgary, Grant (Devine) 10:30. 3, Calgary, Millard (Grant, Millard) 13:00. Penalty—Taggart.

Patterson Completes Plans

A's to Assemble Here Before Going to Camp

Victoria Athletics will leave in a group from Victoria on Thursday, March 30, for their Spring training headquarters at Anderson, Bay Patterson, business manager, announced last night. Patterson returned from the Interior Sunday after a short trip during which he completed arrangements.

It is thought probable an effort will be made to hold the first workout the afternoon of March 31 to avoid the obvious implication of an April 1 start.

Although slightly perturbed at finding a couple of inches of snow on the ground when he arrived in Kamloops Friday evening, Patterson took heart when informed that Victoria was in a similar plight and returned with enthusiasm over prospects at Kamloops.

FULL CO-OPERATION

The Interior centre is going all out to make the visit of the A's a memorable one in the hope that it will become a yearly event. The City Council has promised full co-operation while the Chamber of Commerce is working hard on entertainment and publicity.

Riverside Park, only three blocks from the Leland Hotel, which will house and feed the A's, is in good condition and Patterson reports that the new dressing rooms are "first class." Arrangements have also been made for the use of the arena should weather force stopping of outdoor workouts. The arena has a wooden floor which would permit running and throwing.

NO HOLDOUTS

With no holdout problems and his club almost set, Patterson has sent out orders to have his players assemble here by March 20. In the event of bad weather in Kamloops at that time, the A's would start their pre-season conditioning in Victoria.

Meanwhile, opportunities for additional players present themselves almost daily but the A's are in a position now to wait for something good and are in no hurry to sign anything several proven performers.

SEEK LORMER PITCHERS

They are negotiating with three former Coast League pitchers and are almost certain to sign one of them as their "scoop." The identity of their new acquisition will also be known the end of the week.

Although going slow on signing new players, Patterson has his eyes open for promising young players who may need a year of seasoning. He expects to have as many as 25 players in camp and some of these will be sent out, probably to Hub Kittle's Klamath Falls club.

Cougars Stalking Victory Over Vancouver Tonight

HOW THEY STAND

NORTHERN DIVISION

	W.	L.	T.	GF	GA	Pts.
New Westminster	35	17	3	277	218	73
Vancouver	34	18	3	272	218	71
Barrowtown	25	25	4	227	227	54
Nanaimo	17	34	3	233	271	37
Kitsilano	14	37	3	224	277	31
Victoria	9	41	4	205	293	22

SOUTHERN DIVISION

	W.	L.	T.	GF	GA	Pts.
San Francisco	38	16	2	256	216	78
Los Angeles	31	21	4	241	217	66
San Diego	31	21	4	241	217	66
Fresno	19	34	3	187	229	41
Bakersfield	17	36	3	179	245	37

Fresno: New Westminster at Toronto; Vancouver at Montreal.

With nothing at stake but another chance to slap back at Conn Coley Hall, Victoria Cougars will nevertheless be playing it cut-to-right when they tangle with Vancouver Canucks at the Mesmiloid Arena. The Vancouver team is home schedule Friday against New Westminster and then winds up the season at its Toronto Stadium.

PLAY-OFF BERTH AT STAKE

A win for Canucks tonight will assure second place finish and a play-off berth. They moved into a second place with Victoria Sunday, six Sunday by defeating Seattle Bronmen, 5-3, at Seattle. The result left Seattle and Portland tied for fourth place, two points further back.

The balance of the schedule definitely favors Tacoma and Vancouver. The Rocks have four games left, including one against the Cougars at Tacoma, and the Canucks have three, including one against the Rockets at Vancouver and one against the Royals at New Westminster.

FREEZING ON SEATTLE

The pressure is definitely on Seattle and Portland. Each club has three games left but open each other twice. The Ironmen face Tacoma in their other game while the Penguins have to take on the Royals. It will only need three wins for Vancouver and Tacoma to clinch a play-off spot, automatically eliminating either Seattle or Portland.

SUMMARY

First Period—1, Vancouver, Schmidt (Hampson, Gray) 2:00. 2, Vancouver, Hampson, McAndrew (Schmidt, Gray) 4:00. 3, Seattle, Bonin (Cleskovsky, Hoffman) 5:00. Penalty—Cleskovsky.

Third Period—1, Vancouver, Schmidt, Gray (Hampson, McAndrew) 1:00. 2, Seattle, Bonin (Cleskovsky, Hoffman) 5:00. Penalty—Cleskovsky.

Overtime—1, Vancouver, Schmidt (Hampson, Gray) 1:00. Penalty—Nil.

Leading scores follow:

Clovers	1,191	634	1,827
Cole Cola Ex. 3	1,171	319	1,487
Bowlerettes	1,154	314	1,468
Sears	1,314	441	1,465
Sears-Green	1,314	441	1,465
Pat Burns	1,064	396	1,460
Pat Burns	1,064		1,064
Sears	1,035	518	1,553
Sears	1,035	518	1,553
Hotel Dorian Club	1,193	272	1,465
Sears	1,035	518	1,553
Hospitals	1,073	168	1,465
Sears	1,035	518	1,553
Admiral Motors	1,067	156	1,613

Jewels Replace Kickapoos

Teams bowling in the final days play of the city mixed Dominion Bowling and Recreation Bowlerdrome on Saturday failed to overcome the handicap initial racked up by Canada Packers the previous week, but a new quintette moved into the runner-up berth.

Jewels put together games of 920, 908 and 1,298 and a 312 handicap for a total of 2,481 to finish 29 pins behind Canada Packers. Jewels was 28 pins better than the former runners-up, Kickapoos, who had the benefit of a 1,116 handicap.

Cy Wallis took the Kirsten Jewelers Trophy home with high three with a score of 851 and Base Ross won the women's trophy with a three-game total of 783.

Saturday's scores follow:

Jewels	920	908	1,298	312
Canada Packers	1,000	1,000	1,481	312
Kickapoos	872	827	1,116	1,116
Pacific Dairy	1,000	1,000	1,000	312
Dominoes	1,000	1,000	1,000	312
Diamonds	869	847	948	1,116
Capital City Bowlerettes	1,000	1,000	1,000	312
Kickapoos	1,000	1,000	1,000	312
Pacific Dairy	1,000	1,000	1,000	312
Bakeries	1,000	1,000	1,000	312
Bakeries	818	806	875	1,116

Guest Columnists Set To Turn Sports Scribe

Colonist sports pages will present some varied reading during April. While Jim Tang, Colonist sports editor and conductor of "It Seems Me" is away at Kamloops covering the Senior Men's Basketball championship for Victoria Athletics, a group of guest columnists will take turns at writing the "Sports Scribe."

Although the list is not complete as yet, those who have already commenced give promise of considerable interesting reading. Reg. Patterson and Fred Hotchkiss, business managers of the Victoria Athletics and Cougars, respectively, are said to be already busy on their masterpieces. Their subject matter will hardly be unexpected.

Among others who have consented to try their hand at journalism are Archie McKinnon, Tom Rostek, Art Chapman and Bert Butler, all well known in city sports circles. Several Colonist staff members who have long nourished secret ambitions to be a sports columnist will get their chance, they include T. T. Matson, Tom Taylor, Seth Walton, Fred Barnes, Doug Peden and Jim Eddie.

Addition to the list of guest writers will be announced as the days are scored by these approached.

Maple Leafs Clinch Play-Off Berth

Toronto Maple Leafs clinched Stanley Cup berth and protected their second-place standing by blanking New York Rangers, 3-0, at Toronto on Saturday. Goalie Turk Broda had easy time in Toronto nets, stopping 16 shots in comparison to 49 turned aside by Rangers' Chuck Rayner, but he had to come way out of his net to make saves on this attempt by Tony Leswick of Rangers (1). Leafs' Bill O'Connor (8), Rangers' Leswick; Broda (1), Bill Barilko (18), Leafs; Vic Lynn, Leafs (behind net).

Tiremen, Co-ops Take Series Lead

Navy Defeated, 4-2; Hotelmen Lose, 7-2, As Semi-Final Play-Downs Start

Douglas Tire defeated Navy, 4-3, and Fisherman's Co-Op, beat Hotelmen, 7-2, as the best-of-three semi-final playdowns for the Commercial Hockey League champions got under way before 2,400 paying customers at Memorial Arena last night.

In the opening contest, Tiremen and Sailors put on another of their crowd-stirring contests in which the individual play of veteranar Ab Ellis and centleman Ken Gunter swung the tide in favor of Frank Warmsbawk's purchases.

GUNTER DRIVING FORCE

With the Tars outshooting their rivals, 31-16, in the final two periods, Ellis rose to spectacular heights as he turned aside shot after shot from point-blank range. Gunter, although somewhat relegated to feed the disc to his wingmen, was the driving force in the winning attack.

"Hustling all he was," Tars kept their opposition off balance in the early going and got away to a quick lead when Neil Standfor and Bentley Lange beat-of-five final with Kamloops when they came from behind to win 5-2 tonight.

Kamloops led 1-0 at the end of the first period, both teams scored once in the second, and Nanaimo tallied four in the final without a reply from Kamloops.

Mel Gourdeau and Ray Voll scored two apiece for Nanaimo, Jack O'Hara got the other marker, Bob Hrymiuk notched both Kamloops goals.

The rough and tumble playoff struggle was witnessed by 2,326 fans.

SUMMARY

First Period—1, Kamloops, Hrymiuk (Hoffman, Campbell) 3:32. Penalties, Cook (2), Kamloops; Waldoff, Campbell, Bodner (2), Nanaimo.

Second Period—1, Nanaimo, Gourdeau (Voll) 10:34. Penalties, Lundquist, Wilford, Nanaimo; Hrymiuk, Kamloops.

Third Period—1, Nanaimo, Voll (Bowness) 2:18. 2, Nanaimo, O'Hara (Gourdeau) 6:00. 3, Kamloops, Hrymiuk (Hoffman) 11:00. Penalties: Bowness, Wilford, Nanaimo.

Clowns Post 3,787 Total To Win Trophy

Handicaps proved just a little too much for Bill Shada in the city men's five-pin tournament at Clubson's Bowladrome over the weekend. The only scratch team, it posted a total of 3,556 but finished 71 pins short of a prize winning spot.

Clowns, boasting a handicap of 624, posted a gross total of 3,787 to take first place and the George Hotel Trophy. Cola No. 2 finished second with a total of 3,687, including a gin-spot of 315.

Other prize winners were Stubbs, 3,676; Bagnall, 3,649; Bowladrome, 3,642, and Pro Paints, 3,627.

Roy McLellan took high three and high single game honors with scores of 797 and 376, respectively. E. Dedo was runner-up in both events with 785 and 367.

Leading scores follow:

Clowns	1,191	634	1,827
Cola Cola No. 2	1,373	314	1,687
Stubbs	1,376	300	1,676
Bagnall	1,314	335	1,649
Bowladrome	1,314	328	1,642
Pro Paints	1,314	313	1,627
Hall Blows	1,044		1,044
Sears	1,035	518	1,553
Sears	1,035	518	1,553
Hotel Dorian Club	1,193	272	1,465
Sears	1,035	518	1,553
Hospitals	1,073	168	1,465
Sears	1,035	518	1,553
Admiral Motors	1,067	156	1,613

Canadiens' 5-1 Victory Clinches Play-Off Berth

HOW THEY STAND

	W.	L.	T.	F.	A.	Pts.
Detroit	29	16	11	180	141	69
Toronto	29	22	13	187	156	71
Boston	29	22	13	187	156	71
New York	25	25	14	169	169	64
Boston	26	26	14	191	203	66
Montreal	24	27	15	174	179	63

Next game: tomorrow: Canadiens at Montreal; Rangers at Toronto; Bruins at Rangers.

Montreal Canadiens became the third club to clinch a berth in the N.H.L. play-offs when they completed a week-end sweep Sunday by trimming New York Rangers, 5-1, at New York.

At Boston, the Bruins kept alive their slim chance of finishing fourth by rallying to the Toronto Maple Leafs, tying the score at 3-3 and then position in 11 points behind the Rangers and would need six wins and a New York streak to overtake the grab fourth spot.

WINGS WIN

In the final Sunday game, Detroit Red Wings breezed to a 4-2 win over the already-eliminated Black Hawks. The win practically assured the Wings of first place. With each club having six games left, Detroit has a ten-point lead on Toronto.

Calum Mackay and Gerry Desaulniers each scored twice as Jerry McNeil stopped 29 shots in Montreal's chances for the Vezina Trophy with another sparkling shutout job in the nets. Defenseman Hal Layzon, out since December 8 with a broken wrist, returned to the Montreal line-up.

SUMMARIES

MONTREAL 5, NEW YORK 1

First Period—1, Montreal, Desaulniers (Mackay, Barry) 1:00. 2, Montreal, Desaulniers (Mackay, Barry) 1:30. 3, Montreal, Mackay (Desaulniers, Barry) 3:00. Penalties, Mosdell, Rangers.

Second period—1, Montreal, Dumas (Blake, Rollins) 1:00. 2, Montreal, Mosdell (Lamoureux, Dumas) 3:00. 3, Montreal, Mosdell (Lamoureux, Dumas) 3:00. 4, Montreal, Mackay (Rollins, Blake) 5:00. 5, Montreal, Mosdell (Lamoureux, Dumas) 5:00. Penalties, Mosdell, Rangers; Mackay, Blake, Rollins, Montreal.

Third period—1, Montreal, Dumas (Blake, Rollins) 1:00. 2, Montreal, Dumas (Blake, Rollins) 3:00. Penalties, Blake, Rollins, Montreal; Bentley, Rangers.

DETROIT 4, CHICAGO 2

First Period—1, Chicago, Gamble (Rick Ralph) 2:00. 2, Detroit, Wing (Abel, Lindsay) 4:00. Penalties, Lindsay, Detroit; Gamble, Chicago.

Second period: Scoring, none. Penalty, Chicago.

Third period—1, Chicago, Gamble (Lindsay, Wallstedt) 10:00. 2, Detroit, Gadsby (Lindsay, Abel) 12:00. 3, Detroit, Delahey (Gadsby, Lindsay) 14:00. Penalties, none.

Speers Purchases European Horses

WINNIPEG, March 13 (CP).—A shipment of eight top thoroughbreds to be used as breeding stock—six mares and two stallions—arrived over the week-end from Europe. The thoroughbreds were purchased in England, Ireland and France by Racing Magnate James Speers.

Mr. Speers, who set out on his overseas junket in January with the intention of buying only one horse, regards Reed Mace, a three-year-old stallion by Hyperion-Pink Orchid, as the prize buy of his trip.

Sports Officials Eligible For Sid Thomas Trophy

City sports officials, including managers and coaches, will be eligible for the Sid Thomas Memorial Trophy this year. Previously awarded only to Victoria's outstanding amateur athlete during the past sports year, the trophy this year will go to the person, athlete or official, who in the opinion of the judges has contributed the most to amateur sport in the city during the past sports year.

Donated in 1947 by Brock Whitney to commemorate the late sports editor of The Daily Colonist, the trophy was first won by Peter Salmon, outstanding swimming star and in 1948 by Eddie Haddad, brilliant boxer from H.M.C.S. Naden. No award was made last year.

SAME RULES

The same rules will be in effect again this year. Sports officials are asked to submit the name of their choice in a letter giving the reason for their selection. A committee composed of the sports editors concerned will then name the award winner from the nominations received. Nominations may be addressed to The Colonist sports department between now and April 15.

Sports fans are reminded that the trophy is for the most popular athlete but for the person who has done most for amateur sport in the city in an official capacity. The final choice will be made on accomplishment.

In addition to the huge, bronze trophy, the winner will receive a trophy for permanent possession and a suitably engraved wrist watch from The Daily Colonist.

A valuable prize will go to the fan writing what is adjudged the best letter. The winning letter need not necessarily be written about the athlete eventually chosen as the trophy winner.

Pin Loop Lead Still Retained By Five Dimes

HOW THEY STAND

	Won	Lost
Five Dimes	29	22
Leader Stirling	29	22
Sears Greens	29	22
Mr. Lawrence	27	24
Pickwick	26	25
Sears Clubbers	26	25
Eventettes	25	26
Stubbs	17	29

Elwood Croupe posted a new City Hall Mixed Firepin League mark for Esquimalt Bowladrome last week when he put together games of 233, 238 and 268 for a 783 total.

Joyce Fraser paced the women bowlers with a three-game mark of 809, while Gerry Seymour notched the high single score of 343.

Five Dimes took two games from Pickwick to retain their lead in the standings. Super-Dupers slipped into third position as they bore three games to the ball-end Rotebolts and Lenny Stubbs moved into second by taking the odd game from Eccentrics.

World Champion Czechs Absent As Hockey Tournament Begins

LONDON, March 13 (CP). — The world amateur hockey tournament started here — but without the world champion Czechoslovakian team represented.

The Communist-dominated government in Czecho-Slovakia announced that the Czech team has been withdrawn from this year's title play because Britain refused visas to two Czech radio broadcasters.

The British Embassy in Prague, however, said the visas had been available at the consulate since Saturday afternoon.

BRITAIN WINS

In the opening game, Britain walked over France, 8-0. The heavier and more experienced British squad showed its superiority over the French team in a dull contest played before 1,500 onlookers.

Sweden overpowered the United States, 6-3 in the second game. The Swedes jumped off to a 4-0 lead in the first ten minutes of play and were never headed.

Switzerland pulverized Belgium 24-2 in the third game.

In tomorrow's game, Canada meets Switzerland, Norway takes on France and Great Britain clashes with The Netherlands, Britain and the United States will play an exhibition game.

"PART OF FUN"

The withdrawal Czech radio said was the refusal visas was part of a plan by Britain to force the Czechs out of the tournament.

It said that Britain tried this tactic once before by allowing a selfish-minded Czech skater, Vladimir Jirina Nekolova, to participate in the world figure skating championships last week, hoping that Ala Vrzanova, defending champion would withdraw.

Miss Vrzanova remained in the tournament, however, and retained her title.

However, observers here linked the decision to the step taken by Rds Ernst, Hungarian fighter-skater, to "jump" the team while in London. They said it might be feared that Czech players would take similar action, as several have in the past.

Tiremen Defeat Navy, 4-3; Hotelmen Lose, 7-2, As Semi-Final Play-Downs Start

Douglas Tire defeated Navy, 4-3, and Fisherman's Co-Op, beat Hotelmen, 7-2, as the best-of-three semi-final playdowns for the Commercial Hockey League champions got under way before 2,400 paying customers at Memorial Arena last night.

In the opening contest, Tiremen and Sailors put on another of their crowd-stirring contests in which the individual play of veterans Ab Ellis and centleman Ken Gunter swung the tide in favor of Frank Warmsbawk's purchases.

GUNTER DRIVING FORCE

With the Tars outshooting their rivals, 31-16, in the final two periods, Ellis rose to spectacular heights as he turned aside shot after shot from point-blank range. Gunter, although somewhat relegated to feed the disc to his wingmen, was the driving force in the winning attack.

"Hustling all he was," Tars kept their opposition off balance in the early going and got away to a quick lead when Neil Standfor and Bentley Lange beat-of-five final with Kamloops when they came from behind to win 5-2 tonight.

Kamloops led 1-0 at the end of the first period, both teams scored once in the second, and Nanaimo tallied four in the final without a reply from Kamloops.

Mel Gourdeau and Ray Voll scored two apiece for Nanaimo, Jack O'Hara got the other marker, Bob Hrymiuk notched both Kamloops goals.

The rough and tumble playoff struggle was witnessed by 2,326 fans.

SUMMARY

First Period—1, Kamloops, Hrymiuk (Hoffman, Campbell) 3:32. Penalties, Cook (2), Kamloops; Waldoff, Campbell, Bodner (2), Nanaimo.

Second Period—1, Nanaimo, Gourdeau (Voll) 10:34. Penalties, Lundquist, Wilford, Nanaimo; Hrymiuk, Kamloops.

Third Period—1, Nanaimo, Voll (Bowness) 2:18. 2, Nanaimo, O'Hara (Gourdeau) 6:00. 3, Kamloops, Hrymiuk (Hoffman) 11:00. Penalties: Bowness, Wilford, Nanaimo.

Seminole Club Wealthy Hosts

Ransom Pacing 42 Pro's In Palm Beach Tourney

PALM BEACH, Fla., March 13 (Reuters).—Forty-two professionals from three strokes off par for a 68 today to pace the field in the first day of the annual $10,000 Seminole Club golf tournament in Palm Beach.

Forty-two pros teed off for the first round of the three-day 54-hole competition.

On Tuesday and Wednesday, each of the professionals will be paired with two wealthy amateurs who will play handicaps in a best-ball competition which will be scored separately from the pros' medal scores.

FOUR TIED FOR SECOND

Four golfers were tied for second place at 69 and one for third place today with 70's. They were Lew Worsham; Roberto Di Vicenzo, of Buenos Aires, Argentina; E. J. (Dutch) Harrison, and Jimmy Demaret.

There were six scores of 71 today, they were Fred Haas, Seminole, a Seminole club pro; Jack Burke, Jr., Jim Turnesa; Pete Cooper, Georgia Peaks; and Bob Hamilton.

Ben Hogan, Clayton Heafner shot 72—even par.

SNEAD, HOGAN LAG

Sammy Snead, defending winner of the Miami Beach Open yesterday, came through with a five-over-par 73 on the Seminole course. He was lost to friend in the recent Los Angeles Open, did even worse with a seven-over-par 76.

Ben Hogan, one of the greatest of the golf pros of amateurs from the exclusive Seminole Club. Sam Snead drew assistants Ceden Phipps and Richard Wolf.

Hogan will play with Christopher Dunpip and Frank Stanley.

The veteran Gene Sarazen is paired with British golfer Bob Sweeney and Paul Walker. Jack Burke, Jr., who is among the top cash prize claimers among the pros this year, will play with Count Jean Jacques and pro player Mike Phipps.

All the amateur participants are members of the exclusive Seminole Club.

RICH TOURNEY

Although the annual Seminole tournament is billed as only a $10,000 affair, the club members in the past have contributed to a private cash "pool" often exceeding $100,000—a fund from which winning teams get large sums.

The exact amount of the pool from the breakdown of cash rewards to leading finishers are not made public, but the winnings are usually so lucrative that the pros consider the Seminole tourney one of the richest in existence.

HOCKEY

TONIGHT - 8:30

VICTORIA COUGARS vs. VANCOUVER

AT MEMORIAL ARENA

Friday, Mar. 17 --- FANS' NIGHT

COUGARS vs. NEW WESTMINSTER

MORE THAN $1000 IN PRIZES

Including:

$250.00 Chesterfield Suite from Home Furniture Co.
Hot Point Electric Range from Pacific Light
10.00 Imperial Radio from Hudson's Bay Co.
Mr. Mike's Gift from George Kerrett, Ltd.
20.00 Lady's Gold Watch W. G. & F. Wilson.

And Many Others

TICKETS AT HOME FURNITURE STORE
825 FORT STREET

B 2322

Upset for Veterans Seen As Heaneys Tie Leaders

Heaney's, which made the jump from juvenile to senior soccer last year, are giving the veteran squads a lot of trouble in the various cup competitions of the Victoria and District Football Association.

Eliminated in the first round of the Garrison Cup series, Heaney's came back to gain a berth in the Phoenix Cup final by ousting Navy in a replay after first battling to an overtime tie with the Sailors.

COULD REPEAT SUCCESS

They could repeat their success in the McDavin Cup series. On Sunday, they surprised Navy, minutes of overtime play to hold Esquimalt, pacemakers in league play, to a 1-1 draw. Joe Robbins put the Heniers ahead and Art Young equalized before half time but neither squad was able to score in the following 35 minutes of play.

WEBB UPSET

Another surprise was the elimination of Victoria West, Garrison Cup winners, by Oak Bay. Webs took an early lead on Red Turner's goal but Arthur Fenwick tightened the count before the breather. Jack Hamilton scored the only second-half marker to give Oak Bay a 3-1 triumph.

LEGION WINS

Canadian Legion romped to a 5-1 victory over a weakened Victoria Wolves Sons squad in the third Sunday cup contest. Legion coasted vetsmen Hod Morgan out of retirement, and the former star United left-winger placed two of Legion's five goals. Eric Coles added a pair and Jim Dutton notched the other. Fred Johnsie counted for Dunnes.

Settle Details Of Open Golf For Women

Details of the women's section of the CLVI-sponsored Vancouver Island open golf tournament were settled at a meeting of CLVI officials and representatives of the Victoria Women's Golf Union yesterday.

The women's tournament will be run on the flight basis, with the low 16 medal scores competing in the championship flight. Remaining contestants will be divided into nonpalmon flights. The eight defeated participants in the first round of the championship flight will form a championship consolation flight. Competition will be match play on three-quarters the difference in handicaps.

Women's entries at a reduced fee will be accepted up to and including Friday. Entries received to date include: Mrs. H. O. Martin, Miss K. Paynter, Mrs. V. Painter, Mrs. J. Wilson, Mrs. H. T. Maisen, all of Colwood; Mrs. J. Clarke, Isobel Jarvis, Dorothy Herbertson, Shirley Fry and Connie Davis of Gorge Vale.

Rickey Worried

VERO BEACH, Fla., March 13 (CP) — Branch Rickey, Dodger president, today expressed grave concern over the condition of outfielder Carl Furillo. Rickey is disturbed over what he believes to be a recurrence of the groin injury which handicapped his hitting star late in the 1948 season and in the world series.

Baseball Scores

AMERICAN LEAGUE
EASTERN DIVISION

	W	L	P	F	A
Buffalo	27	20	0	154	139
Rochester	27	20	0	154	139
Springfield	26	20	0	150	134
New Haven	24	22	0	147	147
Hershey	20	26	0	131	165
	19	27	0	129	164

WESTERN DIVISION

	W	L	P	F	A
Cincinnati	30	16	0	171	125
Charleston	29	17	0	159	127
Indianapolis	26	20	0	151	137
Louisville	25	21	0	150	140
St. Louis	21	26	0	136	156
Cleveland	17	30	0	114	184

Yvonne Sherman Wins Title In Paris Skating

PARIS, March 13 (CP). — Yvonne Sherman, United States and North American champion, is the women's event in the Nation's Cup Figure Skating competition Saturday night.

Another American skater, Sonya Klopfer of Brooklyn, N.Y., received highest marks in the free skating to take second place in the final standing.

Marlene Smith of Niagara, Falls, Ont., a member of Canada's team at the world and European championships in London, came third.

Hayes Jenkins of the United States captured the men's event, with Helmut Seibt, Austria, second; Austin Roth of the United States third; and Roger Wickson of Vancouver fourth.

FLK BY TRUCK

EDMONTON (CP). — Two dogs ride, recently grazing in Elk Island National Park, now have a new home. They were moved by truck to the Whitecourt area, near Jasper, Alta., and had to be tied up to shoot the animals for three or four years until they become settled.

Brentwood Defeats Saanichton For Five-Point Lead in Series

Rivalry of Keating and West Road basketball teams more than 30 years ago was renewed at Saanichton Agricultural Hall on Saturday when Saanichton and Brentwood Aces met in a renewal of the Saanich Cup series.

Aces, who campaign in the Victoria and District Basketball League, defeated their Saanich and Suburban League counterparts, 53-47, to gain a five-point lead to carry into the second game of the total-point series in the near future.

MICHELL PACES SQUAD

Ralph Michell and Chuck Cunningham, two West Road stalwarts of the last Saanich Cup series 21 years ago, were the Saanichton sakers. Michell showed that he has not lost his shooting eyes over the intervening years, by paving the squad with 13 points.

Ronnie Benn of Aces took individual scoring honors with 16 points.

Saanichton midget girls defeated Cowichan, 21-6, to take the total-points series by 40 points and win the Lower Island championship.

BOOKE DEFEATED

Saanichton pee-wee girls captured the Lower Island title, defeating Booke, 15-7, to overcome a 4-10 first-game deficit and take the total-points series more than 30 points.

Booke won the Saanich and Suburban Leagues junior boys' crown, defeating Saanichton, 31-18, to take the total-point series by 71 points.

Line-ups follow:

Brentwood Aces—B. Benn 16, Sillquist 6, W. Benn 6, Yardley 4, Brown 2, J. Benn 2, Cunningham 2, Ferguson 2.

Saanichton—Michell 13, Hunt 8, Dean 15, Kent 10, Hawthornthwaite 2, Prentice 4, Christiansen, Crocker, Tweed 4.

Cowichan—Hughes 7, Cogle, Thomas 2, Cameron 2, Cunningham 2, Hunter 2, Wilkers, Jagger, Bond 1, Murray, Tyson 1.

Saanichton — Dean 12, Hurst, Pearce 4, Hawthornthwaite 2, Kent 4, McNeill, Kilgour, Tweed 2.

Booke—Hunt Lakarenna 3, Eve 1, Smith 2, Sigsfield 2, Eve, Butler, Lewis 2, Hughes 2.

Saanichton—Bradley 1, Duncan Stickland 4, Cooper, Dennis, Hurst 2, Kent 2, Michell, Burma Hinsford 4, L. McNeill 3, Tweed 10.

Curlers

The first annual meeting of The Victoria Curling Club will be held in Connell Chambers, City Hall, on Wednesday, March 15, at 7:30 p.m.

All those wishing to join the club are invited to attend.

Winner Again

SAM SNEAD

Leading midway winner of prize money on the golf circuit for 1949, Sunday to win Miami Beach invitational golf tournament with 15-under-par 273 over 72 holes. Lawson Little finished second with 276, carding 68 on final round.

Scoring Honors Won by Varga; Jensen Second

Ed Varga, star centre of Fisherman's Co-Op and former Panaimo Clipper, was confirmed as individual scoring champion of the Commercial Hockey League by official statistics released Saturday.

Varga compiled a total of 49 points from 34 goals and 15 assists to finish ten points in front of Bob Jensen, playing coach of the fourth-place Hostelmen. Jensen scored 39 goals and led playmakers with 21 assists. Varga topped the goal scorers with ex-Cougar Ken Gunner ten behind.

Connie McBeth, another former Cougar, boosted his total in the final games to edge out Gunner for third place in the point standings.

Ab Ellis of Douglas Fir was tops in the goal-tending department with an average of two goals a game against him. He shared shutout honors with Norm Jones of Navy with two each.

Defenceman Lee Oberg of Co-Ops gained the dubious honor of being the league bedman with a total of 30 minutes spent in the penalty box. He was assessed 17 minors, three majors and one misconduct penalty.

Flyers Place Three Men On Star Team

CALGARY, March 13 (CP).—Edmonton Flyers placed three men on the Western Canada Senior Hockey League's 1949-50 all-star team and the first-place club's ace forward, Colin Kilburn, won the most valuable player award for the season, President J. P. McDonald of Calgary announced tonight.

Calgary Stampeders, Saskatoon Quakers and Regina Capitals each placed one man on the dream team, picked by sports writers, radio commentators and league players.

BEST GOALKEEPER

Veteran Russ Dextell of Stampeders, whose seven shutouts set a league record, won the Dave Dryburgh memorial Trophy after being voted the circuit's best goalkeeper.

Calgary Defenceman Ralph Gray was named the best rookie of the year and was awarded the C.K.U.A. Cup.

MOST VALUABLE

Kilburn, the league scoring leader who set a new record for goals scored and came within one point of tying the record for total points in a season, received the Gordon Kilgour trophy as the most valuable player to his team.

Following are first and second all-star teams:

FIRST TEAM

Goal, Russ Dextell, Calgary; defence, Pig Young and Gordon Watt, both of Edmonton; centre, Tommy Durrington, Saskatoon Quakers; left wing, Colin Kilburn, Edmonton; right wing, Ken Gunner, Calgary; Angelo Cagnoni, coach, Frank Curtis, defence.

SECOND TEAM

Goal, Ray Frederick, Edmonton; defence, Hugh Catlin, Calgary, and Tiz Wylie, Saskatoon; centre, Connie McBeth, Calgary; left wing, Bob Bowman, Saskatoon; right wing, Roy Brickner, Calgary; coach, Al Somers, Regina.

LOWESTOFT, England (CP). — A plaice said by experts to be more than 30 years old, has been caught near here. It was two feet, five inches long and weighed ten pounds.

Racing Results, Entries

At Oaklawn

FIRST RACE—
Charles Leslie (Brother) $180.30 $20.00 $10.50
Ruth Ann (Beal) 4.00 3.20
Bailey's Pride (Gentry) 7.70
Scratched: Cliff Duke, Alfreda Ann, On Wings, Kit Kaye, Bertie Lane, Jack O.

SECOND RACE—
Prince Brier (Grubbs) $13.40 $9.60 $6.80
Gary Beach (Scott) 7.70 5.20
Ruth Hamilton (Gentry) 5.80
Scratched: Dr. Jay, Miss Chan, Annie M., Twat, Paddy Dodge, Sis Supreme.
Daily Double—$79.70.

THIRD RACE—
Lady Lucky (Scott) $16.60 $8.80 $4.60
Lady Tricksie (Rose) 10.80 6.60
Lady Pal (Wagner) 4.60
Scratched: B. B. Club, Lady of Vegas, Dorothy Ann, Silent Lie, Sheridine Dell, Admiral Girl.

FOURTH RACE—
Boneway (Gardner) $36.50 $16.00 $5.60
Rock Tal (Brasher) 10.80 6.00
Alabs Lad (Brasher) 5.60
Scratched: Lucky Mary, Double Jack, Sunbeam, Barney's Girl, Lehman, Venia Gowrey.

FIFTH RACE—
Jumbo (Gardner) $15.10 $6.10 $3.10
Ruth (Scott) 5.00 3.00
Fox Bird (Brasher) 3.10
Scratched: Bonny Bend, Ruth Ann, Kitsie (Wheatley) 9.00 4.00
Kitsie (Wheatley) 3.00
Scratched: Bonnie.

SEVENTH RACE—
Bugle Boy (Scott) $9.10 $3.10 $2.60
Bells the Word (Steiner) 3.50 2.80
Wonder Boy (Brasher) 2.80
Scratched: Wiser Clock, Lonerod Lad.

EIGHTH RACE—
Bonnie (Gardner) $13.40 $5.40 $3.20
Bonnie Hall (Gardner) 3.80 2.80
Scratched: Ruth Ann, Bonnie Bell.

At Fairgrounds

FIRST RACE—
Ruth Ann (Beal) $180.30 $20.00 $10.50
Bailey's Pride (Gentry) 4.00 3.20
Scratched: Cliff Duke, Alfreda Ann, On Wings, Kit Kaye, Bertie Lane, Jack O.

SECOND RACE—
Prince Brier (Grubbs) $13.40 $9.60 $6.80
Gary Beach (Scott) 7.70 5.20
Ruth Hamilton (Gentry) 5.80
Scratched: Dr. Jay, Miss Chan, Annie M., Twat, Paddy Dodge, Sis Supreme.
Daily Double—$79.70.

THIRD RACE—
Lady Lucky (Scott) $16.60 $8.80 $4.60
Lady Tricksie (Rose) 10.80 6.60
Lady Pal (Wagner) 4.60
Scratched: B. B. Club, Lady of Vegas, Dorothy Ann, Silent Lie, Sheridine Dell, Admiral Girl.

FOURTH RACE—
Boneway (Gardner) $36.50 $16.00 $5.60
Rock Tal (Brasher) 10.80 6.00
Alabs Lad (Brasher) 5.60
Scratched: Lucky Mary, Double Jack, Sunbeam, Barney's Girl, Lehman, Venia Gowrey.

FIFTH RACE—
Jumbo (Gardner) $15.10 $6.10 $3.10
Ruth (Scott) 5.00 3.00
Fox Bird (Brasher) 3.10
Scratched: Bonny Bend, Ruth Ann, Kitsie (Wheatley) 9.00 4.00
Kitsie (Wheatley) 3.00
Scratched: Bonnie.

SEVENTH RACE—
Bugle Boy (Scott) $9.10 $3.10 $2.60
Bells the Word (Steiner) 3.50 2.80
Wonder Boy (Brasher) 2.80
Scratched: Wiser Clock, Lonerod Lad.

EIGHTH RACE—
Bonnie (Gardner) $13.40 $5.40 $3.20
Bonnie Hall (Gardner) 3.80 2.80
Scratched: Ruth Ann, Bonnie Bell.

OVERNIGHT ENTRIES

FIRST RACE—Mile and a sixteenth:
Pudgy ..... 114 Tay Bruce
Air Express ..... 106 *Beta Ali 114
Sea Holmes ..... 114 Ed Romano 114
Pensi ..... 106 Pensive 114
Pensive ..... 114 Fingers Sky 114
Bear Forward ..... 114 Sir Tom 114
Cold Pavo ..... 114 *Alery Bay 114
Cold Pavo ..... 114 Ed Romano 114

SECOND RACE—Six furlongs:
Fire Ice ..... 113 Bonnie Hall 113
Dancing Boy ..... 110 Country Miss 113
Ruth Ann ..... 113 Bonny Bend 113
Tagger's Spirit ..... 113 Sally Cecelia 113
Gallinda ..... 110 Last Glory 110
Lo Sagrado ..... 110 Ruth Ann 113
Bath Clubs ..... 110 Dusty 113
Scratched: Bonny Bell 113

THIRD RACE—Six and a half furlongs:
Royal Sun ..... 110 Proud Revenge 113
Bonny Bell ..... 113 Bonny Bell 113
Two Three ..... 116 Barrivin 113
Chasing Mike ..... 113 Pecos Bill 113
Chasing Mike ..... 113 Pecos Bill 113
Stage Driver ..... 113 Road Ace 113
Scratched: Bonny 113

FOURTH RACE—Six furlongs:
Ruth Ann ..... 113 Bonny Bell 113
Bear Beside ..... 113 Chalgrove 113
Way Spirit ..... 110 Redfield Mike 113
Gallinda ..... 110 Bonny Bell 113
Matin Thomas ..... 113 Bonny Bell 113
Scratched: Bonny ..... 113 Bandit 113
Dolphin ..... 110 Fire Ice 113
Good Mark ..... 110 Schnapper 110
Scratched: Bonny 113

FIFTH RACE—Mile and a sixteenth:
Bid Reward ..... 118 Miss Trooper 118
Bid Reward ..... 118 Bonny Bell 118
Staging Over ..... 118 Cache Cay 118
Brokers Flash ..... 118 Barbed Bonny 118
Bid Reward ..... 118 Bonny Bell 118
Bid Reward ..... 118 Bill Jordan 118
Straight ..... 118 Bay El Gonzalo 118
Our Ace ..... 118 Cheaio Active 118

SIXTH RACE—Mile and a sixteenth:
Stag Party ..... 118 Bonny Bell 118
Stag Party ..... 118 Bonny Bell 118
Tim Boneshop ..... 114 Charlotte 114
Bonny Bell ..... 118 *Bary 114
Lew Skyrim 117
SEVENTH RACE—Mile and a sixteenth:
Balance Tree ..... 107 Yuth Sun 114
Pellets ..... 112 Tickaloo 109
Scratched: Bonny 118

EIGHTH RACE—Mile and a sixteenth:
Balance Tree ..... 107 Sweet Creek 112
Warm Spring ..... 112 Bonny Bell 118
Pellets ..... 112 Bay Street 117
Scratched: Bonny ..... 118 Jon Why 117

First race, 1:30 p.m.

FISTICUFFS

The word pugilism is derived from the Latin word pugil, meaning "one who fights with his fists."

Gelardi's Selections

OAKLAWN

1. Squint, Tyred, Market Tip.
2. Beachrock, Lamore Lis, Powdered Milk.
3. Ego Mel, Creech Entry, Tiny Admiral.
4. Beaver, Daddy Joe, Playanna.
5. Cay Marine, Dearest, Consak Boy.
6. Espritzu, Bagus, Coquinet.
7. Hay O'Sullivan, Our Pick, O K Doll.
8. Wise Palazzo, Reconsalate, Little Cerone.
9. Best Bet—Espritzu.

AT TANFORAN

1. Beats All, Air Express, Pensi.
2. High Pun, Moonrise, Dusty F.
3. Hindu Star, Bamboozler, Barrant.
4. Crystal Gazer, Dontkarma, Dolphin.
5. Cay Ace, Bay El Conejo, Cable Car.
6. Stag Party, Charlotte P, Law Review.
7. Rabbat, Tick Along, Vietismo.
8. All Bye Bye, Miquel, Just Why.
9. Fire Flight, Blue Ripple, Papagos.

Best—All Bye Bye.

Victorians Cop Oregon State Shuttle Crown

George Lane and "Bumpy" Salmon of the Brentwood Badminton Club captured the Inaugural Eastman Trophy, emblematic of the Pacific coast open badminton mixed doubles championship, at Portland over the week-end. They defeated Bruce Benham and Mary Allen of Vancouver, 15-8, 15-17, 17-16 in the hectic final.

Canadians brought back four of the five major titles Benham won the men's singles crown by defeating Russ Hill of Portland and Mary Shield of Toronto took the women's singles diadem by trimming Mary Gilchrist of Seattle.

Randy Phillips and Benham of Vancouver edged Lane and Seattle's Ray Topp to capture the men's doubles championship.

The women's doubles honors was the only major title retained by American shutters. Miss Gilchrist and Virginia Anderson of Seattle defeated fellow-tournaments Gladys Mallory and Mary-Anne Bushell.

The strength of the armed forces in Britain at the end of 1948 was 710,000 as compared with 1,113,000 at the end of 1947.

To Bid on Track At Sheriff's Sale

PORTLAND, Ore., March 13 (UNB)—Former general manager William F. Kyne took steps today for a possible horse racing season this year at Portland when about $2,000,000 track closed by a $430,000 bank mortgage.

The California promoter and he will bid on the track at the sheriff's auction next Monday, and, if successful, will put local managers, including Bill Klepper, the baseball man, in charge.

Kyne revealed he has already asked the racing commission for a tentative 40-day season. This Autumn following close of dog race in August.

The first automobile race was held in France, from Paris to Rouen, in 1894.

Has P.O. put you in the dog house?

PLEASE your wife, while you PLEASE yourself—what a season! Pass Pipe Tobacco and you can be sure P.O. (pipe odor) won't put you in the dog house.

HOLIDAY
smells good ... smokes good!
"Smart-Set" in Canada

MOONEY'S AUTO BODY SHOP
is the best place in town for
FRAME STRAIGHTENING
BE WISE—MOONEYIZE
The Estimated Cost, is the Cost You Pay
814 Cormorant St.—B 4171 1128 Vancouver St.—B 1913

ENJOY YOURSELF, DEAR—I'LL HAVE THE APERIENT WAITING FOR YOU

Happy-that man, who, after a big evening "with the boys" finds his friend wife has ready for him a glass of the excellent, effervescent—mildly laxative SANOCHIN. Kruschen helps nature relieve discomfort that may be caused by "too much merry" or common constipation. Kruschen is a blend of saline minerals similar to those in famous medicinal springs. Kruschen offers you these four benefits:

SAFE TO TAKE—Dissolves quickly in water, of your morning coffee, tea or fruit juice. Most folks find the small morning dose is taking most fast—usually within an hour. Does not spoil your day.

GENTLE ACTION—Is formula balanced to act gently, without discomfort.

TIME-TESTED — Over 300,000,000 packages sold throughout the world. Kruschen is a sensible well-tested medicine

COLONIST CLASSIFIED WANT ADS

Colonist Want Ads for Results
Open 8 A.M. to 8 P.M.

The Daily Colonist

CLASSIFIED RATES

15c per line per day. 3c per line for three days. 2c per line for six days. $1.50 per line per month. Minimum charge 15c. Classified display, per month, $1 per inch. Contract rates on application. Minimum advertisement, 10c.

Extra 15c per insertion

Deaths, Funeral Notices not exceeding 12 lines, $2.00 first insertion and $1.00 each consecutive insertion. Each additional line 20c.

Marriages, or Memoriam, Notices, Cards of Thanks not exceeding 12 lines, $1.00 per insertion. Each additional line, 2c daily.

All rates for notices on pages 2 to 6 inclusive must be made within 30 hour of publication. Notices appearing on page 1 will not be charged.

The Colonist will not be responsible for more than one incorrect insertion of any advertisement received for more than one time.

When answering Want Wanted advertisements please address envelopes as follows:

Box ..... The Daily Colonist, Victoria, B.C.

1 BIRTHS

BEBEN—Born to Mr. and Mrs. Richard Beben, 1175 Cedar Hill Road, a daughter, at Victoria General Hospital, March 11, 1950.

BREWSTER—To Mr. and Mrs. George Brewster, 1175 Cedar Hill Road, a daughter, at Victoria General Hospital, March 12, 1950.

GALLIE—Born to Bernard and Trees Gallie, 1000 Fairfield, a son, Robert John, at Marlin, B.C., on March 10, 1950.

DOHERTY—To Mr. and Mrs. Robert W. Doherty (nee Ann Cameron), 1000 Craigflower Road, a son, Robert Frank, on March 13 at St. Joseph's Hospital, weight 8 lbs. 12 oz.

JEFFERSON—To Mr. and Mrs. G. P. Jefferson, 1170 Pandora Street, at the home, Jerome Hospital, a son, Peter Donald, on March 11, 1950 (7 lbs. 8 oz.).

PARTRIDGE—Born to Mr. and Mrs. John Partridge (nee Joan Fair), of 1011 Gorge Road, a son, at St. Joseph's Hospital, on March 12, 1950, a daughter (7 lbs. 13 ozs.).

PETERSON—On March 12, at the home of her parents, 1000 Bank Street, wife of Charles A. Peterson, of Port Alberni, the gift of a son, Eric Alfred (7 lbs. 1 ozs.) a brother for Frances.

SNIDER—At St. Joseph's Hospital, on March 11, 1950, a daughter, born to Mr. and Mrs. Jack Snider, of R.R. No. 1, Victoria.

STUTT—At St. Joseph's Hospital, on March 12, 1950, a daughter, born to Mr. and Mrs. Anthony Stutt, of 1038 Pemberton Road.

WALLER—Born at Duncan, on March 12, 1950, a daughter, born to Mr. and Mrs. Anthony Waller of 1000 Pemberton Road, a sister for Anthony, born on March 12, 1950, at the home of her parents, Duncan. Proud parents please copy.

2 MARRIAGES

BENNETT—CHAPMAN—On March 4, 1950, at Victoria, B.C., Ruth Jean, second daughter of Chief Justice Gordon Wright Chapman, of Victoria, B.C., to Lieut. Commander Donald K.N.V.R. and R.N.V.R., son of Mr. and Mrs. Cyril Bennett, of Liverpool and Aintree, Liverpool, England, and Victoria, B.C. Both took place quietly at the home of Rev. James Wood on March 11, 1950.

3 DEATHS

BERT—Suddenly on March 12, 1950, at his residence, 1170 Cedar Hill Road, Harrison Bert, aged 80 years, born in Maine, U.S.A., and a resident of Victoria for the last 40 years. He leaves his wife in mourning, three sons, Lew, Tyndall Avenue; Goodwin, Hope, on Vancouver; and William H., in Woodland, Maine; two daughters, Mrs. Ethel Hoffman, Victoria, and Mrs. Ada Bert, Victoria, Vancouver, B.C.; also six grandchildren, one great grandchild, one brother, Mr. Ed Bert, Aster St., Victoria, and sister, the Canadian Legion, Britannia Branch, Prince George, B.C. Funeral from the Funeral Chapel on Thursday, March 16, at 2:30 p.m. Rev. Canon Cecil Cooke officiating. Rest Haven Memorial Park.

CANTER—They passed away suddenly in Victoria, on March 12, 1950, William Canter, aged 67 years, born in Ireland, December 25th, 1882, in Belfast, Ireland, and a resident here for the past 40 years. He was a member of the Victoria Lodge No. 1, Ancient Order of Hibernians. He leaves his wife, Rose Ardine, Rose Avenue, and a son, Jack, in Victoria, and a brother, Hugh, in Belfast, Northern Ireland. The late Mr. Canter was another of Victoria's pioneers. The late Mr. Canter will be sadly missed by his many friends. Funeral arrangements will be announced later.

Funeral arrangements will be held on Wednesday, March 15, 1950, at 2 o'clock, from the Funeral Chapel of Thos. Hibben & Sons, Ltd., 1624 Douglas Street, with Rev. Canon Cecil Cooke officiating. Interment in Royal Oak Burial Park.

CAMPBELL—On March 12, 1950, at the Victoria General Hospital, Ruth Evelyn Campbell, aged 3 years, born in Victoria, her parents residing at Sooke, B.C. Funeral from Hayward's B.C. Funeral Chapel, Sunday, March 12, at 2:30 p.m. Rev. Canon Cecil Cooke officiating. Interment in Royal Oak Burial Park.

CHAPMAN—Suddenly on March 12, 1950, at his residence, 1000 Fairfield Road, Gordon Wright Chapman, aged 67 years, born in Victoria, B.C., and a resident of Victoria all his life. He leaves his wife, Ethel Mary; one son, Lieutenant-Commander Donald Chapman, R.N.V.R., and R.N.V.R., Victoria, B.C.; one daughter, Mrs. Ruth Bennett, Victoria, B.C.; one brother, Cecil, of Victoria, and one sister, Mrs. Ethel Mary Ker, of Victoria, B.C. Funeral from the Funeral Chapel, Thursday, March 16, at 2:30 p.m. Rev. Canon Cecil Cooke officiating. Interment in Royal Oak Burial Park.

CHAPMAN—Suddenly on March 12, 1950, at his residence, 1000 Fairfield Road, Gordon Wright Chapman, aged 67 years, born in Victoria, B.C., and a resident of Victoria all his life. He leaves his wife, Ethel Mary; one son, Lieutenant-Commander Donald Chapman, R.N.V.R., and R.N.V.R., Victoria, B.C.; one daughter, Mrs. Ruth Bennett, Victoria, B.C.; one brother, Cecil, of Victoria, and one sister, Mrs. Ethel Mary Ker, of Victoria, B.C. Funeral from the Funeral Chapel, Thursday, March 16, at 2:30 p.m. Rev. Canon Cecil Cooke officiating. Interment in Royal Oak Burial Park.

FRIEL—Passed away at the Royal Jubilee Hospital, March 12, 1950, Mary Friel, wife of the late Robert Friel, aged 90 years. The late Mrs. Friel was born in Ireland, and came to Victoria from Ireland 60 years ago. She was married in Victoria, Mrs. Friel was a member of the Victoria Lodge No. 1, Ancient Order of Hibernians. The late

18 SITUATIONS WANTED FEMALE

EXPERIENCED COOK, With Parents Or family. Box 3006, Colonist.

GIRL—CLASS STENOGRAPHER, Pre-Colonial and Mail work. Box 14, Colonist.

GENERAL HOUSEKEEPING Position by high school, modern equipment, experienced Western Businessman Bachelor, no children. B-3152 or B-3616, day or evening.

LADY TEACHER GETTING RIDE Daily Victoria Junior High, Oak Bay Middle Middle, Mondays Wednesday, experienced, 8-9 or 12 noon or day 12 1954 extra 12 Sep. Apply.

LADY WISHING TO LIVE IN THE Country, Sooke, Shawnigan Lake, Cowichan Lake, Duncan, Cobble Hill, Shawnigan Lake. Box 3153, Colonist.

LADY WANTS POSITION AS HOUSEkeeper, take full charge. Prefer Northern or surrounding towns. Box 3, Colonist, Ucluelet.

YOUNG LADY, EFFICIENT STENOgrapher-bookkeeper seeks part-time employment. Phone 3-3-3.

EXPERIENCED NURSE DAY OR NIGHT. Box 8788, Colonist.

REFINED GIRL WILL DO PART-SITTING afternoons and evenings, 6-10 nightly. Phone 3-3-3.

SEWING, MENDING, TYPING OR BOOKkeeping done efficiently and reasonably. Phone 3-3-3.

WILL DO HOUSEWORK 8-12 MAY 1ST, by hour. Phone E-1646 Kay. 1146 Cedar St.

WANTED, BY MIDDLE-AGED WOMAN Position housekeeper, Victoria or Vancouver. Box 1-3, Colonist.

WILL DO TYPING IN MY HOME OR Office work. Phone G-1784.

TYPING WANTED—COMMERCIAL, etc. Phone Phone 3-3-3.

20 NURSING AND CONVALESCENT HOMES

HARD, ROOM AND CARE FOR BED-ridden lady. 8407

LOVELY PRIVATE HOSPITAL LTD. Fine cuisine, private rooms, medical supervision. Victoria 1088 Christy Terrace, E-3-3.

B B LODGE—PRIVATE HOSPITAL. Medical supervision and choice cuisine. Sunny rooms, overlooking city and sight, 4076 Quadra. B-3611.

URGENT CARE FOR CONVALESCENT OR MAYBE PRIVEY

ST. GREGORY-BY-THE-SEA

A convalescent home providing home comforts and good care.

ST. MARY'S HOME

For elderly people needing nursing care.

THE PRIORY GUEST HOUSE

(The Guestbook Home)—A rest home for elderly people and convalescents.

For particulars regarding the above homes, apply Mrs. Ethel Gillespie, Secretary, Richard Street, Victoria B.C.

21 PERSONAL

A GORGEOUS ANONYMOUS BEACON Hill Chapel. Confidential information and Service to admission. WRITE P.O. Box 632

NOW THERAPEUTIC TIDE-BATH. THE Ideal Treatment for Rheumatism, Sciatica, Sunburn. Phone E-3811

MONICLIFFE FITTING. PLEASE CONtact Phone E-3811

WHAT DO CHRISTADELPHIANS BELIEVE? Literature by request. Bible questions invited. Meeting address, Christian Brethren, 1st Christian Ave. Phone 3-3-3.

ENJOY YOUR PRIVILEGE! AN OPEN BIBLE

FREE CORRESPONDENCE COURSE Write Secretary-Bible Class P. Williamson Road, Toronto 6, Ont.

21A BUSINESS PERSONALS

WHAT IS SACA-PELO?

It is the remarkable scientific discovery of Professor Saca-Pelo, Hollywood, Calif. Scalp of all conditions and hair. Sacs-Pelo is delicious, safe to use on the most sensitive scalp. Sacs-Pelo is a combination of the properties of four rare herbs and is a Scientific Lotion. Guarantee, $2.00 Unguentine Ointment.

CARS FOR HIRE

LOWEST RATES IN VICTORIA

Self Drive Rentals from $5.00 per Day Week or Month

PONTIAC "U" DRIVE LTD.

900 FORT STREET PHONE G-8164

21B HAIRDRESSERS AND BEAUTY SPECIALISTS

ALL TYPES OF BEAUTY CULTURE—Hair Arrow, permanent waves, hair tints, permanents. 112 View Victoria Beauty Salon.

CITY BEAUTY SALON—PERMANENTS Waves date and hair to get. Wave Set Reg. Beauty Shop, 615 Pandora B. 3-3-3.

A PERMANENT WAVE—EVERY CURL Guaranteed. Phone Beauty Salon, 1411 View Street. B-3621

YOUR LEATHER SOLES PACKED WITH Sponge Rubber, Cushion Comfort. Phone Vic. Shoe Rebuilding, 1411 View Street.

YOUR LEATHER SOLES PACKED WITH Sponge Rubber, Cushion Comfort. Phone Vic. Shoe Rebuilding, 1411 View Street. B-3621

PERMANENT WAVES, $5.00 UP. Phone Beauty Salon, 1411 View Street. B-3621

YOUR LEATHER SOLES PACKED WITH Sponge Rubber, Cushion Comfort. Phone Vic. Shoe Rebuilding, 1411 View Street. B-3621

PERMANENT WAVES, $5.00 UP. Phone Beauty Salon, 1411 View Street. B-3621

22 BUSINESS DIRECTORY

BUILDERS

A BETTER BUILDERS JOB FOR THE Money. Phone Mr. Hoskins, E-3-3.

ALL TYPES OF BUILDING AND REPAIRING. Phone Mr. Hoskins, E-3-3.

A LUMBER BETTER BUILDERS. FIRE-Proof Sheathing. Phone Mr. Hoskins, E-3-3.

ALL TYPES OF BUILDING AND LOAD-ing. Phone Mr. Hoskins, E-3-3.

BUILDERS AND CLEARING. ROAD-Ways. Phone Mr. Hoskins, E-3-3.

BUILDERS—REFERENCES OPERA-Tion. Phone Mr. Hoskins, E-3-3.

BUILDERS—CLEARING, GRADING, ROAD-Ways. Phone Mr. Hoskins, E-3-3.

BUILDERS—REFERENCES OPERA-Tion. Phone Mr. Hoskins, E-3-3.

JOHN D. SPENCER, 20 YEARS' EXPERIENCE. Phone E-3-3.

22 EDUCATIONAL

BE PREPARED — BUSINESS SECRETARIAL Training. Phone E-3-3.

PITMAN'S SHORTHAND AND TYPEWRITING. Phone E-3-3.

23 MUSIC

DAN SOUTO PIANO AND HARMONY Phone E-3-3.

MR. HILDA DAVIES PIANO TEACHER Phone E-3-3.

REX SCHOOL OF POPULAR PIANO Phone E-3-3.

25 DANCING

CALGARY DANCING PIRONDO DANCE Phone E-3-3.

28 DRESSMAKING

SPRING BULBED SUIT MADE Phone E-3-3.

29 LOST AND FOUND

FOUND—ON FRIDAY, MARCH 10, BLACK and tan spaniel pup, white tip on tail. Phone Mr. Hoskins, E-3-3.

LOST—BLACK DOG, SCOTTY PUP. D-1770.

REWARD

REWARD—REWARD TO RECOVER Lost Black silver-haired Kerry Blue Terrier, silver collar, reward. Phone E-3-3.

LOST ON SATURDAY AFTERNOON Lt. Beach Drive or Oak Bay Avenue Ladies Gold Watch, sentimental value. Reward. Phone E-3-3.

LOST—BROWN-BLUE-GREY TERRIER. Lost a brown leather bracelet containing Phone E-3-3.

LOST—RIGHT MONTH OLD, GOLDEN Cocker Spaniel. Phone E-3-3.

LOST—AT CLUB BINOCCO, A BLACK Leather Wallet, contains papers and money. Finder may remove. Phone E-3-3.

LOST, MARCH 3. FIRE-BRINGED Ladies Gold Watch, Phone E-3-3.

LOST, FRIDAY, STRING OF PEARLS Lt. Tolmie or Quadra. Reward. Phone E-3-3.

LOST — AMETHYST BRACELET. Reward. Phone E-3-3 or D-8811. Reward.

LOST, ABOUT 1 WEEK AGO, SILVER Gray Persian Kitten, Vicinity Cedar St. Reward. Phone E-3-3.

LOST—LARGE BUNCH OF MONEY. FIND-er Phone E-3-3.

LOST—ONE DAY GOAT, NEAR POST Office. Phone E-3-3.

LOST — ON YATES STREET, BLUE Leather Wallet. Reward. Phone E-3-3.

LOST—SILVER EARRING, DOWNTOWN Phone E-3-3.

22 BUSINESS DIRECTORY

BUILDERS

A BETTER BUILDERS JOB FOR THE Money. Phone Mr. Hoskins, E-3-3.

ALL TYPES OF BUILDING AND REPAIRING. Phone Mr. Hoskins, E-3-3.

A LUMBER BETTER BUILDERS. FIRE-Proof Sheathing. Phone Mr. Hoskins, E-3-3.

ALL TYPES OF BUILDING AND LOAD-ing. Phone Mr. Hoskins, E-3-3.

BUILDERS AND CLEARING. ROAD-Ways. Phone Mr. Hoskins, E-3-3.

BUILDERS—REFERENCES OPERA-Tion. Phone Mr. Hoskins, E-3-3.

BUILDERS—CLEARING, GRADING, ROAD-Ways. Phone Mr. Hoskins, E-3-3.

BUILDERS—REFERENCES OPERA-Tion. Phone Mr. Hoskins, E-3-3.

JOHN D. SPENCER, 20 YEARS' EXPERIENCE. Phone E-3-3.

22 EDUCATIONAL

BE PREPARED — BUSINESS SECRETARIAL Training. Phone E-3-3.

PITMAN'S SHORTHAND AND TYPEWRITING. Phone E-3-3.

23 MUSIC

DAN SOUTO PIANO AND HARMONY Phone E-3-3.

MR. HILDA DAVIES PIANO TEACHER Phone E-3-3.

REX SCHOOL OF POPULAR PIANO Phone E-3-3.

25 DANCING

CALGARY DANCING PIRONDO DANCE Phone E-3-3.

28 DRESSMAKING

SPRING BULBED SUIT MADE Phone E-3-3.

29 LOST AND FOUND

FOUND—ON FRIDAY, MARCH 10, BLACK and tan spaniel pup, white tip on tail. Phone Mr. Hoskins, E-3-3.

LOST—BLACK DOG, SCOTTY PUP. D-1770.

REWARD

REWARD—REWARD TO RECOVER Lost Black silver-haired Kerry Blue Terrier, silver collar, reward. Phone E-3-3.

LOST ON SATURDAY AFTERNOON Lt. Beach Drive or Oak Bay Avenue Ladies Gold Watch, sentimental value. Reward. Phone E-3-3.

LOST—BROWN-BLUE-GREY TERRIER. Lost a brown leather bracelet containing Phone E-3-3.

LOST—RIGHT MONTH OLD, GOLDEN Cocker Spaniel. Phone E-3-3.

LOST—AT CLUB BINOCCO, A BLACK Leather Wallet, contains papers and money. Finder may remove. Phone E-3-3.

LOST, MARCH 3. FIRE-BRINGED Ladies Gold Watch, Phone E-3-3.

LOST, FRIDAY, STRING OF PEARLS Lt. Tolmie or Quadra. Reward. Phone E-3-3.

LOST — AMETHYST BRACELET. Reward. Phone E-3-3 or D-8811. Reward.

LOST, ABOUT 1 WEEK AGO, SILVER Gray Persian Kitten, Vicinity Cedar St. Reward. Phone E-3-3.

LOST—LARGE BUNCH OF MONEY. FIND-er Phone E-3-3.

LOST—ONE DAY GOAT, NEAR POST Office. Phone E-3-3.

LOST — ON YATES STREET, BLUE Leather Wallet. Reward. Phone E-3-3.

LOST—SILVER EARRING, DOWNTOWN Phone E-3-3.

22 BUSINESS DIRECTORY

CAPITAL CHIMNEY SWEEP, VACUUM Machine. Phone Sooke 3-3-3.

SMITH KRINGLE—JACK LEONARD'S Phone 3-3-3.

CARTAGE AND DELIVERY

THE DIME MESSENGER

G 5334

DELIVERY ANYTIME

Light Delivery of All Kinds

Parcel — Baggage — Moving

We Deliver Any Parcel Up to One Ton

4 to 6 Cents Per Mile

CARTAGE AND MOVING

LIGHT DELIVERY, MOVING—QUICK, Reliable Service. Phone Vancouver 3-3-3.

COAL AND WOOD

HILLCREST ENGLAND FIR

BARGAIN FIR BULKHEAD DRY-dried in the Sun. This wood is all hand-graded to eliminate waste, and is guaranteed to be free from knots, sap, etc. Sawed to 16 inches length, $16. We Save Big Money Buy Now Your Year Supply Of Wood. Order the Different Fir Bulkhead and save.

per cord. $6.00

Immediate Delivery

NOTE—It pays to spend a little more for a good wood. Bulkhead Fir is the best wood for all fireplaces.

CAPITAL FUEL

Phone B-3181, Night or Day.

SPECIAL 3 DAYS ONLY

BARGAIN FIR BULKHEAD DRY-dried Deadline for All Sales. Phone Mr. Hoskins, E-3-3.

ATTENTION—Don't be fooled and get your money's worth. Buy Fir Bulkhead Dry Wood. Phone Mr. Hoskins, E-3-3.

BUY FIR BULKHEAD DRY WOOD. Be sure the name Mr. Hoskins, E-3-3.

HILLCREST FUEL CO.

Q 3411—Day and Night Service. C 9816

ALL DRY HILLCREST BULKHEAD

LL No. 1 DOUGLAS FIR BLOCKS NO Sale. Phone Mr. Hoskins, E-3-3.

Cut, Split, Delivered

HILLCREST WOOD—SATISFIED Sales

Phone Mr. Hoskins, E-3-3.

BARGAIN SALE—YOUR DRY Wood, dry inside by Month, sawed and split, $16 per cord. Phone Mr. Hoskins, E-3-3.

BARGAIN—DRY WOOD, SAWED

60 FOR SALE—MISCELLANEOUS

AMBASSADOR HOME SERVICE
CHESTERFIELDS CHAIRS ROOM
SUITES Easy terms today! Excellent guaranteed Buy for the same day! Our special Delivery.
CLEARS - DISPOSITS DEPOSITS
For Bellevue Call E 1612
Inquire Or up to 10 Milton Street

KILSHAWS
THE AUCTIONEERS
1110 FORT STREET PHONE G 8441
We Will Buy for Cash or Sell for Best Commission and Advise
See Or First or Legal

992 MUSICAL INSTRUMENTS

PIANO ACCORDION OUTFITS
"AMERICANO TONE" COMPLETE WITH Carry, instructions, Book and 2 Free Lessons. Value $300.
FULL SIZE ITALIAN "Pedrini" 120-Bass Top-grade Brand. Phone U 1246

VALE PIANO STORE — 1000 to pick from Reconditioned, some almost like new piano.

MASON BUSCH PIANO, 1125 Fraser Street

NO CASH REQUIRED—FOUR PIANO Accordions at Bargain prices on easy terms. Accordion Repairing Machine, electric Dealer or Technician.

FLETCHER BROS (Victoria), LTD 1108 Douglas Street Phone G 7846

GO VIOLIN AND BRIDGEPER 8 BOOKS, Case, $35 Protected, or Bass also $45 Phone

HAVOC FOR RENT, PIANO AS LOW $3.00 per month. Fairmile Road, Phone

SPECIAL NEW CLARINET BY WELL-Known Maker, Complete with Case and Accessories. Phone Eve. 3-0-0-0-0

TENOR TROMBONE, "WALLEY" Brand, Like New, has slide-stop mechanism like new Wind others. $1100

TONE-ART PIANO IN GOOD CONDITION Reasonable. Phone E 9812

WE HAVE UNIVERSAL GOOD USED Pianos on sale at $295. Five-year Guarantee. Easy terms. Fitzg. Gulliver Piano Shop, 1114 Douglas Street.

WANTED TO PURCHASE BETT GRAND, Another higher preferred. D 1340

62 GUNS AND REPAIRS

FAMOUS RADIO REPAIRS — MODERN Shop, Harmony 5 500 Johnson G 4112

JUST ARRIVED: O.E. RIFLES — LONG Range Rifles with Sets $39 up.
ELECTRICAL RIFLE SHOOTING Range Complete Sets. Phone G 4112

MARY SOONING, MARTEL MODEL Rifle, Tubular Magazine, Excellent Perfect condition. Price after may 4th Phone Sooke 3-R, 46 Sooke Mountain Drive, Sooke

63 REFRIGERATORS SALES AND SERVICE

FRIGIDAIRE
SALES AND SERVICE
Factory-Trained Service Men
McLENNAN, McFEELY & PRIOR LTD.
1405 Government Street Phone G 1131

64 BICYCLES AND MOTORCYCLES

A LADIES NEW 3 SPEED BICYCLE Like New. Bargain and Guarantee. Also Boys' Bicycle Cheap. Phone Sooke 3-R, Mount of Douglas, and close to the Mount Douglas.

BICYCLES — ALL SIZES. REPAIRS Guaranteed. Reasonable Accessories. Bicycle Shop

EVERYTHING IN BICYCLE REPAIRS. Bicycles 2 Hill Phone G 1 1 1 1

LADIES 23" C.C.M. WITH CARRIER. Excellent 25. Fair. Both good condition. Phone

NEW RALEIGH "LENADIN" MODEL 30 Inches Sea at 1120 Douglas St.

1947 SUPER LIGHT 125 CC. MOTORCYCLE Equipped with Speedo Lights Horn Rear Carrier Tool Kit Tire Pump Tire Repair Kit Rear Mirror Brackets Bargain $1.

NEW MOTORCYCLE SPECIALS
New Excelsior Equipped Reduced
Also Used Bargains
Phone G 2 2 2 2

30 MOTORCYCLES CLEARANCE SALE
MOST OF THESE MACHINES ARE IN NEW CONDITION
Lowest Prices in City
HARLEY-DAVIDSON 45s, RECONDITIONED, AT $195
LATE MODEL INDIAN CHIEFS $775 TO $895
MOTORCYCLES AND 125 C.C. MODELS FROM $40 TO $195
ALSO NEW VINCENT RAID, TRIUMPH ROCKET AND S.E.A. DE LUXE
Vancouver Island's Best Equipped Shop Offers the Best Buy Here
FOR SERVICE TALK PHONE
MOTORCYCLE SALES
8443 DOUGLAS ST. G 2842

WANTED
WANTED good boys and we mid Grade Rers are mmm:
R.B.A., 2nd or 1st. 1947 $125
Indian Chief, 1948 $800
Harley-D. 45, 1948 $800
Harley Davidson "74", late of series 1940 Only those are others Series Rs

R. SHANKS & SONS
DOUGLAS AT MARSHALL
ABOVE BILLIARDS

BICYCLES
JUST LIKE NEW
% — GUARANTEED 12 MONTHS
$27.50
New rubber inner tubes 26" 28" 30" 32" BICYCLES overhauled

VICTORY CYCLE WORKS
952 JOHNSON ST

BROOKLANDS MOTORCYCLE WORKS
ATTENTION, Harley-Davidson riders. We are Factory Authorized for the Sale of all Harley-Davidson. We can supply Parts and service your Harley with genuine parts at Factory Prices. Also we do! ever of motorcycles.

RIG SPARES — 6 000 FOR SPARES

-DID YOU KNOW?
An Economical and cost need a bicycle for only 25 cents per week
Call
All rental payments will apply off the purchase price of your bicycle or buy
You Cycle Lower
Come in and Talk This Over
ROBINSON'S
1397 Broad Street E 6513

NEW 1950 C.C.M. BICYCLES
Lady or Gent's—Men's and Boys'
Bicycle—Racing
Ery Cycling Wide Tire Well

HARRIS CYCLE
786 FORT ST

66 STOVES AND RANGES

A NO RANGE OIL BURNER (WHICH Model Five-year guarantee Installed and Guaranteed Reasonable Terms Call Burner Service. E 9336.

60 FOR SALE—MISCELLANEOUS

A BOOT AM OIL BURNER FROM $125 Complete Installed Guaranteed 5-Year Guarantee Burner on an oil burner 5 year guarantee and installed by an expert Burner Service Phone Burner Service, 1 Bridge St. Victoria.

A & B FOR STOVES AND HEATERS—The Highest Quality Installed and Repaired Reasonable Terms
BY DOMESTIC STOVES PHONE G 8159

LARGE NEW SMALL PANCETT, BY Pancett Range with Kitchen Sink, Copper, Stove Boiler, 630 Earl Street

AT IRON FIREMAN COAL, STOKER, Phone G 7182

WHY FREEZE
PUMPS & PIPES
COMPLETE WITH BOT-ATO PIPES AND Fittings. Can be installed from as little as $10. Guaranteed not to smoke. $10 Phone G 8 1 1 1 or 1 1 1 1 Douglas Street

CONSTITUTION RANGE—COAL, WOOD and gas—Enamelware. Reply Box Times, Victoria

COAL STOVES — EXCELLENT CONDITION Reasonable Phone Sooke 3-R

DRY SUPERFINE CREAM ENAMEL Stove Pipe Elbows and Stack Pipe Not water leaks. Perfect condition. Phone

EGG-THERM CIRCULATING OIL HEATER Phone

CANCETT HAVOS WITH QUEEN OIL Stove Pipe Elbows and Stack Pipe Not water leaks. D 1310

COAL — SAWDUST — HILLCREST Fuels, Hot Water Heat. 850 B 2842

FOR SALE — ENGLISH TAPS AND Bar range with all side boiler gauge Phone

CLEAN ELECTRIC RANGE IN FIRST-Class condition $ 1100

BEATER RANGES, ELECTRIC AND Gas Ranges, Electric Stoves, Electric Ranges, Electric Stoves and Grills 1004

FOOT STANDS, SWINGBRIDGE WOOD Stove Pipe Elbows and Stack Pipe Not Phone P 3139

TWO-PIT FIRE IN GOOD CONDITION Reasonable. Phone E 9812

WE HAVE UNIVERSAL GOOD USED Pianos on sale at $295. Five-year Guarantee. Easy terms. Fitzg. Gulliver Piano Shop, 1114 Douglas Street.

WANTED TO PURCHASE BETT GRAND, Another higher preferred. D 1340

67 CARPET AND REPAIRS

CARPET RADIO REPAIRS — MODERN Shop, Harmony 5 500 Johnson G 4112

JUST ARRIVED: O.E. RIFLES — LONG Range Rifles with Sets $39 up.
ELECTRICAL RIFLE SHOOTING Range Complete Sets. Phone G 4112

MARY SOONING, MARTEL MODEL Rifle, Tubular Magazine, Excellent Perfect condition. Price after may 4th Phone Sooke 3-R, 46 Sooke Mountain Drive, Sooke

69 REFRIGERATORS SALES AND SERVICE

FRIGIDAIRE
SALES AND SERVICE
Factory-Trained Service Men
McLENNAN, McFEELY & PRIOR LTD.
1405 Government Street Phone G 1131

69 DIETERS AND MOTHERCRAFTS

A LADIES NEW 3 SPEED BICYCLE Like New. Bargain and Guarantee. Also Boys' Bicycle Cheap. Phone Sooke 3-R, Mount of Douglas, and close to the Mount Douglas.

BICYCLES — ALL SIZES. REPAIRS Guaranteed. Reasonable Accessories. Bicycle Shop

EVERYTHING IN BICYCLE REPAIRS. Bicycles 2 Hill Phone G 1 1 1 1

LADIES 23" C.C.M. WITH CARRIER. Excellent 25. Fair. Both good condition. Phone

NEW RALEIGH "LENADIN" MODEL 30 Inches Sea at 1120 Douglas St.

1947 SUPER LIGHT 125 CC. MOTORCYCLE Equipped with Speedo Lights Horn Rear Carrier Tool Kit Tire Pump Tire Repair Kit Rear Mirror Brackets Bargain $1.

NEW MOTORCYCLE SPECIALS
New Excelsior Equipped Reduced
Also Used Bargains
Phone G 2 2 2 2

30 MOTORCYCLES CLEARANCE SALE
MOST OF THESE MACHINES ARE IN NEW CONDITION
Lowest Prices in City
HARLEY-DAVIDSON 45s, RECONDITIONED, AT $195
LATE MODEL INDIAN CHIEFS $775 TO $895
MOTORCYCLES AND 125 C.C. MODELS FROM $40 TO $195
ALSO NEW VINCENT RAID, TRIUMPH ROCKET AND S.E.A. DE LUXE
Vancouver Island's Best Equipped Shop Offers the Best Buy Here
FOR SERVICE TALK PHONE
MOTORCYCLE SALES
8443 DOUGLAS ST. G 2842

WANTED
WANTED good boys and we mid Grade Rers are mmm:
R.B.A., 2nd or 1st. 1947 $125
Indian Chief, 1948 $800
Harley-D. 45, 1948 $800
Harley Davidson "74", late of series 1940 Only those are others Series Rs

R. SHANKS & SONS
DOUGLAS AT MARSHALL
ABOVE BILLIARDS

BICYCLES
JUST LIKE NEW
% — GUARANTEED 12 MONTHS
$27.50
New rubber inner tubes 26" 28" 30" 32" BICYCLES overhauled

VICTORY CYCLE WORKS
952 JOHNSON ST

BROOKLANDS MOTORCYCLE WORKS
ATTENTION, Harley-Davidson riders. We are Factory Authorized for the Sale of all Harley-Davidson. We can supply Parts and service your Harley with genuine parts at Factory Prices. Also we do! ever of motorcycles.

RIG SPARES — 6 000 FOR SPARES

-DID YOU KNOW?
An Economical and cost need a bicycle for only 25 cents per week
Call
All rental payments will apply off the purchase price of your bicycle or buy
You Cycle Lower
Come in and Talk This Over
ROBINSON'S
1397 Broad Street E 6513

NEW 1950 C.C.M. BICYCLES
Lady or Gent's—Men's and Boys'
Bicycle—Racing
Ery Cycling Wide Tire Well

HARRIS CYCLE
786 FORT ST

66 STOVES AND RANGES

A NO RANGE OIL BURNER (WHICH Model Five-year guarantee Installed and Guaranteed Reasonable Terms Call Burner Service. E 9336.

60 FOR SALE—MISCELLANEOUS

61 ANTIQUES

FOR CHINA REPAIRING, REPOLISHING, Gilding The China Workshop

ROOM — SUPPLIES — ANTIQUES
North and Sons, 1011 Fort D 7514

61 MISCELLANEOUS

A BETTER CHANCE FOR TOOLS, ETC.
Power Tools Hand Tools Tools
Power saws and Drills
Engine Blower and rake $5.50
Electric Drill Motor $5.50
Electric Drill Motor $5.50

FOR SELECTION TO REPAIR
Typewriters, Cash Registers, Adding Machines, Calculators
576 Marine Street (Over Pantorium)

SHORTED LOT (GOOD) ENGINE MOTOR Generator Lot Tools Lot Electrical Lot Tools Lot Small Motors

CT QUARTLY — ONE ONLY COMPLETE Set Tools Lot Tools Lot Tools Lot

60 WANTED TO RENT—MISCELLANEOUS

GARAGE NEAR PARLIAMENT BLDGS. G.A.R.

SEVERAL GRADUATE DENTISTS SKILL ... Victoria and vicinity ... Reply ... Box 1 ... Colonist.

61 SUMMER RESORTS

SPRINGBANK CABIN COURT, QUALICUM ... Beach, on Island Highway ... Modern cabins ... Electric stoves and refrigerators ... Phone 2603.

61A COTTAGES AND CAMPSITES

WANTED, BY RELIABLE TEAMS COUPLE ... Furnished Summer cottage ... Victoria or vicinity ... Write Box 1 ... Colonist.

65 AUTOMOBILES

AUTO FINANCING

AUTO RALPH TURNER & M. MILLER ... A. Co. 1950 Government, Phone G 4451.

AUTOMOBILE FINANCING

Automobile Purchase Financing on Monthly Payment Plan

Conditional Sale Agreements Discounted Reasonably Rate Arranged Promptly

ISLAND FINANCES LIMITED

1119 Broad Street Phone G 6411

CAR INSURANCE

CAR INSURANCE QUOTE ONLY ... Comprehensive ... Fire and Theft ... Collision and Public Liability ... Property Damage ... W. BUCKLER INSURANCE AGENCY ... Pandora Building ... Phone B 2134.

66 CAR REPAIRS AND SERVICE

ENGINE RECONDITIONING SPECIALISTS ... Pistons ... Rings ... Valves ... Bearings ... Crankshaft ... Brake ... Clutch ... Rear end ... Factory ... Reconditioned ... Exchange ... Guaranteed ... Reasonable Rates ... Free pick-up and delivery ... MICHAEL'S AUTO WORKS SHOP—COMPANY ... Cedar Street and Vancouver ... Phone G 1121 ... Night G 1121, 2661 Douglas.

STEAM CLEANING, RIVERS MOTORS ... Corner Johnson and Quadra.

AUSTIN AND PACKARD OWNERS

DOES YOUR CAR HAVE THAT "OLD" LOOK?

Do Battle Wins make your car better ... Let us modernize your Austin ... Packard ... Packard ... Packard

75 MONEY TO LOAN

MONEY TO LOAN ON FIRST MORTGAGE. 6 per cent. Owner seeks. No delay. H. O. DALBY & CO., LTD. 625 VIEW STREET. Phone G 2811

MORTGAGE MONEY AVAILABLE—City, city area, acres. Immediate decisions. Clarke & Daly Ltd., 1112 Stone Street. Phone G 7174

MONEY TO LOAN ON FIRST MORTGAGES AT ATTRACTIVE RATES IN ANY AMOUNTS
A. W. WHITTOME & CO., LTD.
201 Government Street. Phone G 1525

MORTGAGE LOANS
For Purchasing or Improving City or Suburban Property
LOW INTEREST RATE
Repayment Terms to Suit Borrower
Prompt Attention to All Applications
The Huron & Erie Mortgage Corporation
R 7180 — R 8538 1120 Government St

MONEY TO LOAN
We have the following self amortizing for Direct mortgages:
$500 - $1,200 - $1,500 - $2,500
$3,000 and $5,000
QUICK DECISIONS
You can repay all or part of the whole amount at any date on payment of three months' interest.
Brown Bros. Agencies Ltd.
(Established 1892)
Mortgage Loan Brokers Since 1892 Following
1120 Broadway Street. R 1180 and R 1184

BERNARD & CO.
FOR LOANS
Large and small sections available immediately for residential and business properties.
AT 5%
Preferential and NHA Building Loans
AT 4½%
408 POST STREET PHONE G 1415

FOR MORTGAGE LOANS
LOWEST RATES
Call B 8287

H. A. Roberts (Vic.) Ltd
LET'S DISCUSS YOUR PROBLEMS

A NATIONAL BOOKING ACT 4½% LOAN
A FIRST MORTGAGE PREFERRED LOAN
A BUILDER'S PROGRESSIVE LOAN
Ask Us for Complete Details
GILLESPIE, HART & CO. LIMITED
Established 1911
911 POST STREET PHONE G 1151

FINANCIAL SURVEY LIMITED
We buy 1st and 2nd mortgages and arrange for sale. Quick action guaranteed. Contact Mr. Gardner or Mr. Smith.
1206 GOVERNMENT ST. B 1810 or B 5844
Member of the Victoria Real Estate Board

MORTGAGE LOANS
to meet your
INDIVIDUAL REQUIREMENTS
PEMBERTON, HOLMES LTD.
1680 GOVERNMENT ST. PHONE G 8184

A HOME OF YOUR OWN THROUGH A B. & R LOAN
Long-term loans including N.H.A. loans, for the highest ratio, in total or any part loan.
Ker & Stephenson, Ltd.
850 GOVERNMENT ST. PHONE G 4129

74 WANTED TO BORROW

FIRST MORTGAGE—Value $4,100 at 8% 2 yrs. pay $40 month. Can be bought for $750 discount. Private home. Good condition.

A well-secured mortgage of $4,000 offered at 5% quarterly.
Ask for Mr. Spencer
Financial Survey Ltd.
1206 GOVERNMENT ST. B 1810 or B 5844

74 TIMBER BROKERS

WANTED
FIR PILING
For Specifications and Prices Apply:
CANADA CREOSOTING CO. LTD.
P.O. Drawer 2400
SOUTH VANCOUVER
Phone North 1421

76A TIMBER WANTED

WANTED TO BUY—LONG OR SHORT Timber Leases. Write Box 1000, Victoria Daily Colonist. Or 317 Johnson Street. Phone G 2245, evenings G 3512

78 BUSINESS OPPORTUNITIES

BEAUTY SALON FOR SALE IN OAK BAY. Phone B 6462 after 4 p.m.

COFFEE SHOP, HEART OF BUSINESS DISTRICT. Best location Victoria. Reasonable rent. Lease. Apply owner. Box 2097, Colonist.

GROCERY STATION AND CONFECTIONERY. Cut rate, equipment and stock at valuation, about 1,000 feet. See Fred Crawford

WANTED TO RENT

RESTAURANT OR CONFECTIONERY REVENUE house. With option of buying. Must be reasonably close in. Phone B 2512

FOR SALE—LADY'S LINGERIE AND HOSIERY wear shop in good condition. Suitable for women with working husband. Good reasons. Information write Box 2042, Colonist.

GOOD MANUFACTURING BUSINESS, established years. Good opportunity to get in business for yourself or as a partnership investment. Box 2040, Colonist.

WANTED
I AM IN THE MARKET FOR A HOTEL business and can pay all cash. All information treated as confidential. Write Box 1, Times 10 years and 4 job. Daily. B 2141

LUNCH COUNTER FOR SALE IN THE City heart of city. A fully equipped lunch counter with partnership good opportunity. Reasonable rent. Reasons for sale. Apply Box 1000, Colonist.

78 BUSINESS OPPORTUNITIES

TWO INVESTMENTS ON TERMS
VIEW GOVERNMENT HOUSE GROCERY. Cash can be handled with about $6,000 down. Gross sales over $4,000 per month.
Modern Apartment Block—Rents $2,800. Excellent location. Well maintained. Good income. Can be bought with $5,000 down.
JOHN A. SCOTT
320 Pemberton Bldg B 1352

$1,300 CASH
TAKES RESTAURANT, TROLLEY DINER. Excellent location, centre, seats, lease, equipment, stock, $3,000 terms. Phone evenings, Mr. Gardiner, G 3512.

TRAVEL BUSINESS ON FULL OPERATION $3,000 cash, $50.00 per month, $18,000 details and carrier plans inclusive. Jetsh Travel Service, Box 1000, Colonist.

WILL SELL MY BAKING PLANT AND Business, Cowichan District, Cash or terms. Good opportunity. Plus large revenue existing $25 to $40 daily. Price $6,000 cash. Apply Box 1000, Colonist.

$6500 Grocery store, modern living-room, 3 bedrooms, electric range, refrigerator, stock and equipment used, for one people. No phone information. Cash deal.

$9450 6-Suite H.A. Inst. Stephen Avenue. Income $1,080 annual. Owner-manager. Fine furnished living-room, kitchen, and bedroom. Electric refrigerators, ranges, hot water heating, tile bathrooms, bedroom and bathroom. Full owner basement, laundry tubs, automatic hot water heater. Modern pedestrian lower entrance. Walking distance.

RANDALL'S
Real Estate - Investments
Apartments

6-SUITE APARTMENT BUILDING
Built only a few years ago. Price $35,000

11-SUITE APARTMENT
All suites self-contained. Close-in location. Well maintained. Good Price $19,500

18-SUITE BRICK APARTMENT
Self-contained. In first-class condition. Price $46,000

12-SUITE APARTMENT
Building self-contained. Ideal investment. Good revenue. Price $40,000

6 MODERN SUITES
Furnished apartments. Well-maintained. Good revenue. Price $34,000
For Further Information on the Above Call Mr. J. Smith, G 1010

GEORGE RANDALL
1208 BROADWAY ST.
G 8130

SHREWD INVESTORS
Will recognize the security of this well-maintained apartment in preferred location. Revenue $1,800 per month. Terms can be to suit and this main stream of income plus property appeal NOW about $6,000 TRADE? Not Furniture—required to be delivered with furnishing of our business. Cash requirement approx. $8,000 to $10,000 to deal equally. Note high return, full security and very simple management. Inspect and be convinced. Inventory and Stock to be arranged. Inc. $42,000 PRICE $
(Owner Leaves for Business Area)
Call W. Bailey Evenings B 4631

Pemberton, Holmes Ltd.
1680 GOVERNMENT ST. G 8184

YOUR OPPORTUNITY
is now the Lower Island franchise of a nationally known convenience. Manufactured right in Victoria. Unit already has proven demonstration. Ideal for a man or married couple and investment security. All training and assistance. Cash $1,500 to $2,000 required for full details write Box 1000 Colonist.

This business is an exclusive listing with Blue Ocean — G 2700

TAYLOR SPITTAL
740 Yates St. G 8108, G 3336

A DRESSMAKING BUSINESS
Established for 30 years. For sale. In the heart of the business section. Good location offered to Victoria, B.C. Suitable for one or two people. Good income. Reasonable terms to suitable purchaser. Only specified dressmaker could handle this business.
Harry Frazer B 3181 Evenings G 3614

HAWKES FOSTER, LTD.
1411 DOUGLAS STREET

78 EXCHANGE REAL ESTATE

BUSINESS PROPERTIES
B 5210 B 8166 Lease title for rental business in good location. Sale or lease. Contact W. C. Dwyer, evenings Phone G 4129. Office 1206 Government Street, B 1810 or B 5844.

LISTINGS CANCELLED
A GROVE PLEASE NOTE—HOUSE AND 4½ property at 611 Paul Bay Road, now occupied by Mr. Hoyle. Also Mr. Hoyle's car. Contact The Grove Drive, B.C. Phone B 6811.

HOUSE ALL
GOLF SUBURBAN BY J. E. WHITTOME Co., Ltd., 201 Government Street.

LISTINGS URGENTLY NEEDED
Price Range Up to $7,000 Terms and Conditions Sending

2009 CAMERON STREET SOLD BY Mr. Hoyle. Also Mr. Hoyle's car. Phone Phone G 6139 or Eves. B 6411.

LISTINGS WANTED
A PROPERTY SEVENTH HOUSE LISTING. Large and specially needed to replace sold properties. Contact Jones & Co. Ltd. 1206 Broad Street.

URGENT
HOUSES ANYWHERE IF YOU DON'T be sure that I can find you one! Call with you and keep the home down every time. Call Jeremy James Taylor Realtor office The Grove Drive, B 6811.

LISTING NOTE—TO WILDWOOD AND Gorge District. Great authority with the Dominion.

78 HOUSES FOR SALE

CENTRAL PARK DISTRICT REVENUE PRODUCING
AN ORIGINAL STYLE HOUSE IN EXCELLENT CONDITION, ARE PARTLY furnished. Convenient to shopping, schools, Lang Park, and beaches, excellent revenue. Suite of 3 rooms, bathroom, kitchen, and basement. Cash required $6,000. Contact Mr. Gardiner, G 3512.

OAK BAY WILLOWS DISTRICT
A WONDERFULLY MODERN BUNGALOW in the Willows District. Living-room with fireplace, dining-room, one bedroom, kitchen, bathroom, basement, hot water heating, garage. Lot 50 x 120. Terms can be arranged. PRICE $7350

DALLAS ROAD REVENUE PRODUCING
A NICE HOME HOUSE IN EXCELLENT CONDITION CONTAINING LIVING-room, dining-room, kitchen, bathroom, block, basement and one bedroom, all large rooms. Upstairs three bedrooms and bathroom. ALL ON TWO FLOOR. EXCELLENT CONDITION. PRICE $5000

LEACH & SPARKS
1218 BLANSHARD STREET G 4117

$2000 Down — NICE MODERN BUNGALOW. Living-room, dining-room, kitchen, bedroom, bathroom. Fresh Units. Garage. Basement. Lot 50 x 120. Terms can be arranged. $6,500. P. 400 Monthly.
LOVATT FINANCE LTD.
5 A. 740 YATES STREET PHONE G 8412
PHONE E 6540

78 HOUSES FOR SALE

BROWN BROS. AGENCIES LIMITED
Established 1892
Members of Real Estate Board Of Victoria
1120 BLANSHARD ST PHONE R 1184-R

WHEN DAY IS DONE
Take your time home mean absolutely to this comfortable home. Big living-room, dining-room, two bedrooms, nicely garden, fruit trees, garage. Lot 50 x 120. Terms. Price $4,500 Terms to suit purchaser. Spring-time, this, so. Act in good time. Call Mr. Gardiner, G 3512. Phone Mr. Wood, G 6139. Evenings B 4631.

$17,500
Phone Ask for Mr. Wood, B 5844

A HOME
You do every good thing when you buy a real home at this Bungalow. Hot air heat. Very large living-room, dining-room, kitchen, bedroom, bathroom, and basement. Lot 50 x 120. Terms to suit purchaser. Call Mr. Gardiner, G 3512. Phone Mr. Wood, G 6139. Evenings B 4631.

$17,500
Phone Ask for Mr. Wood, B 5844

DUPLEX
A side-by-side duplex. Just 3 years old. Each side has living-room, dining-room, kitchen, bedroom, bathroom, and basement. Lot 50 x 120. Terms. Price $10,750

BUNGALOW AND GREENHOUSE
We offer the attractive 5-room bungalow with hot air heating, basement, and garage. Lot 50 x 120. Terms. Price $10,850

LADIES' DRESS SHOP AT A GIVE-AWAY PRICE
Have to GIVE-AWAY my dress shop because of ill health. Only a few months old. Stock is in good condition. Fixtures are in good condition. Cash register, two cash drawers, and two mirrors. Stock consists of ready-to-wear dresses, blouses, and sweaters. Stock and fixtures, $1,500. Terms can be arranged. Rent $60 per month. Price $1000

AND THAT'S NOT ALL
There's a good office on the property. Rent $20 per month.
Can be purchased on terms.
For appointment to view call Mr. Betts, Evenings, G 6139
Office Exclusive Listing

OAK BAY—3 BEDROOMS
A real Modern home, newly painted inside and in good condition. Living-room, dining-room, kitchen, bedroom, bathroom, large recreation room, 3 large bedrooms upstairs. Lot 50 x 120. Terms can be arranged. Price $12,600
Phone Ask for Mr. Woodley, Eves., G 6139

— FLASH —
OWNER TRANSFERRED
MUST SELL
Spectacularly clean and attractive 5-room modern bungalow almost new, rare bargain. Through hall; no wasted living-room with fireplace, dining-room, 2 good bedrooms, Frederick bathroom, separate cabinet kitchen, full basement, hot air furnace, garage, lot 50 x 120. Terms. Price $7000

RETIRE IN COMFORT
Brand new and ideal for a retired couple. Only 2 years old. Living-room, dining-room, kitchen, bedroom, bathroom, full basement, hot air furnace. Premises backs on park. Lot 50 x 120. Terms. Price $6300
Phone Ask for Mr. Bryant, Eves B 6666
Office Exclusive Listing

REAL SUBSTANTIAL FAMILY HOME
Prime corner, attractively treating. Large features provide ideal family home. Terms. Price $5950

$1500 DOWN—FOUR-ROOM BUNGALOW
Room lot extra room up. Full basement, good floor, large lot, terms, high garden, garage, no debt! Price $5950
Full price $5950

MODERN BUNGALOW HIGH QUADRA DISTRICT
This home is in the best of shape. Has hot air heat, etc. A nice clean home. Price $6500
Cash $2500

$2500 DOWN—FULLY MODERN STUCCO BUNGALOW
Lovely bright home, large lot, excellent. Full basement. Good garage. Terms. Price $8500
Full price $8500

BEAUTIFUL THREE-BED-ROOM HOME
Fully modern, extensive landscaping, large lot, terms, garage, hot air heat, fireplace, garage. Early possession. Price $9450
Evenings B 6139 B 6139

FRANK S. GREEN LTD.
720 POST ST Phone G 4139

$1000 DOWN—SAANICH
4-Room sister-type bungalow with high dry basement, hot air heating, large lot, garage, hot air heat, price heating. Large lot terms. Price $5100
Full price $5100 or terms

$1000 DOWN—FAIRFIELD
Bungalow in excellent repairing, close to quiet street, close to schools, terms and conditions. Price $5750
Full price $5750 or terms

$1000 CASH—GORGE
Fine revolving rooms in lovely residential area. Large living-room, dining-room, kitchen, 2 bedrooms, bathroom, basement, hot air furnace, garage, lot 50 x 120. Terms. Price $7350
Full price $7350

GEORGE E. THORNELOE
1120 CENTRAL BLDG

SPECIAL—OAK BAY
5-room sunny bungalow. Dropped roof, newly decorated and ready for occupancy. Price $5500
Proprietor Promptly Sacrifice for Cash. Terms. Price $5500
Bachelor, B.A. Bachelor, 3 bedrooms, large sunny rooms, 2 bedrooms. Price $5250
We would appreciate many new listings—see us at our new location.

SUPER REALTY LTD.
740 YATES STREET Victoria, B.C.
Phone G 7121

78 HOUSES FOR SALE

CRAIG'S BETTER BUYS

HOLLYWOOD CRESCENT
HOT WATER OIL-O-MATIC
Lovely Tudor, in Hollywood, and one of the new OIL-O-MATIC HOT WATER HEAT. Gorgeous outlook, fireplace in living-room, panelled dining and living-room, sunny kitchen, 2 bedrooms, tile bathroom with shower, full basement, hot water heating, tinted walls throughout, lot 50 x 120, fully landscaped, garage. Lovely garden with fruit trees, shrubs, and flowers. Terms. Price $15,750

FAMILY HOME
OIL-O-MATIC HEAT
FOUR BEDROOMS
CLOSE TO THE SEA ON ONE OF PARK-like streets, this attractive family home. Living-room, dining-room, kitchen, 4 bedrooms, tile bathroom, full basement, hot water heating, garage. THIS IS AN EXCELLENT FAMILY HOME. Terms. Price $8950

DUPLEX
Side-by-side duplex. Just 3 years old. Each side has living-room, dining-room, kitchen, bedroom, bathroom, and basement. Lot 50 x 120. Terms. Price $10,750

BUNGALOW AND GREENHOUSE
We offer the attractive 5-room bungalow with hot air heating, basement, and garage. Lot 50 x 120. Terms. Price $10,850

LADIES' DRESS SHOP AT A GIVE-AWAY PRICE
Have to GIVE-AWAY my dress shop because of ill health. Only a few months old. Stock is in good condition. Fixtures are in good condition. Cash register, two cash drawers, and two mirrors. Stock and fixtures, $1,500. Terms can be arranged. Rent $60 per month. Price $1000

UPLANDS AREA
OIL HOT WATER HEAT
FIVE BEAUTIFUL CARPE ROOMS. Large living-room with fireplace, dining-room, side-dining-room, two large bedrooms with mirror doors, tile bathroom, full basement, hot water heating, garage. ULTRA-MODERN. Terms. Price $14,750

HOWARD B. CRAIG
Member of the Real Estate Board
Corner View and Douglas Office, G 3929
Evenings Phone Mr. Carpenter, G 3614

RANDS REALTY
718 PORT STREET B 1294

OAK BAY BEACH DRIVE
Beautiful Tudor home near Transit Line and Oak Bay Beach. Immediate Possession. Price $16,800

WILLOWS BEACH
New 5-room bungalow with exceptional view. Good terms. Price $12,700

COBBORO BAY ROAD
Brand new 5-room bungalow, full basement, hot air heat. This is a real bargain. Price $9500

GORGE
Big-room bungalow very modern in high sunny location. Price $11,500

QUADRA
Brand new 5-room bungalow, insulated basement, hot air heat. Price $9975

FOUL BAY ROAD
Four-room bungalow tenanted. Ideal for low down payment. Price $6800

LANGFORD LAKE
Four-room year-round residence on a grand beach. Price $5500

GLEN LAKE
Five-room year-round residence. All conveniences. Handy beach. Price $5500

RANDS REALTY
718 PORT STREET B 1294
Evgs., L. Beaulieu, G 1814, F. Marsden, G 4128

HOMES OUR SPECIALTY

Some 6-room bungalow, with hardwood floors, sun porch, hot air furnace. $5250 includes to the low price of $5250

Why pay rent when you can call up a 4-room bungalow with bathroom, hardwoods, large kitchen with built-in cupboards, full basement, hot air furnace, garage, lot 50 x 120. Terms. Price $3700

Call Mr. Cook, Reliance Ac Acres
A Real Good Buy.

HIGH LOCATION, CLOSE IN
Deep-green home, in good condition, a place built up. Four rooms and bath. Terms. Price $6300
Garage. Really desirable. Price $6300

CLOSE-IN FAIRFIELD
Seven-room home, 3 bedrooms, bath and shower, tile, oak floors, hardwood, fireplace, dining-room, kitchen, dinette, basement, hot air heating, garage. Real little gem. Price $6800
Terms

5-suite farm, all covered and good land. Ideal for a man with family. Good income. Terms. Price $6000

For Good Buy in Revenue Property
Large 10-Room Farm, Auto Courts, Cottages
See Us

THE CITY BROKERAGE
1120 BROAD STREET
PHONE G 8482 NIGHTS G 7261

"LLOYD'S"
REAL ESTATE AND INSURANCE
Office Exclusive Listing
G 2011 — PHONES — G 6193

$1800—Cottage of 4 large and one small room on a large corner property. A John Bull Bungalow. This is the full price, terms, on a bargain.

$3250—If you have $1,000 you can buy this 5-room home. Full basement, hot air furnace, garage, lot 50 x 120. Terms. Price $3750

$3750—Duplex this six-room house on Fernwood Road. Basement and furnace. Terms. Price $4500

$7000—Nice home in Fairfield. Two bedrooms, hardwood. Full basement, hot air furnace, garage. Terms. Price $7500

$7000—Nice home in Fairfield. Two bedrooms, hardwood. Full basement, hot air furnace, garage. Terms. Price $7500

Have you been looking for a nice home in Oak Bay? Well, we have a beauty on Monterey Avenue. Terms.

FAIRFIELD STUCCO BUNGALOW
Five rooms and sun room, large living-room, with fireplace, glass doors, two bedrooms, fireplace built, kitchen, basement, hot air furnace, garage, garden, terms, terms arranged. $7350

N. H. CAULFIELD
201 PEMBERTON BLDG.
Evenings G 5888 G 8977

78 HOUSES FOR SALE

MAGNIFICENT SEA VIEW
A BEAUTIFUL HOME
OIL HOT-WATER HEAT
Overlooking the Strait of Juan de Fuca. Approximately 1 acre of ground. Lovely large living-room, dining-room, kitchen, 2 bedrooms, tile bathroom, full basement, hot water heating, garage. Good-size clothes storage. Lovely garden, with fruit trees, shrubs, and flowers. Terms. Price $15,750

FAMILY HOME
OIL-O-MATIC HEAT
FOUR BEDROOMS
CLOSE TO THE SEA ON ONE OF PARK-like streets, this attractive family home. Living-room, dining-room, kitchen, 4 bedrooms, tile bathroom, full basement, hot water heating, garage. THIS IS AN EXCELLENT FAMILY HOME. Terms. Price $8950

HOME AND REVENUE
$2000 TO $3000 CASH
Revenue Suites Rent Approximately $75 WALKING DISTANCE. Property in excellent condition. Well-maintained. Well-kept. Well-managed. Good-paying investment for the owner. Payment. Possession. Price $9975 Terms. Price $8400
SELL IMMEDIATELY. Inc. $6,000

REAR-NEW BUNGALOW
AMONGST NEW HOMES
OUTSTANDING VALUE
SECLUDED
GENTLEMAN'S
SMALL ESTATE
UNOBSTRUCTED
PANORAMIC VIEW
OVER WATER
We are pleased to offer for your consideration a three bed-room home. Master bed-room has full ensuite bathroom, second bedroom, large modern-equipped kitchen, dining-room, living-room, full basement, hot air heating, tile-bathroom, hardwood throughout, lovely garden, fruit trees, shrubs, and flowers. Terms. Price $17,500
(Ask for Mr. Harrington)

MARA, BATE & CO. LTD.
818 VIEW STREET G 7134

GILLESPIE, HART & CO. LIMITED
$4950—CLOVERDALE DISTRICT—Very Valued Good Text-book-size. Fine home of 2 rooms. Living-room 14x21, dining-room, kitchen, bedroom, bathroom, full basement, hot air furnace, garage, garden, fruit trees, shrubs, and flowers. Terms. Price $12,600—OAK BAY—Attractive side-by-side duplex, 3 bedrooms, 2 bathrooms, good basement, Oil-O-Matic hot-water heating, garage, lot 50 x 120. Terms. Price $7000—JUBILEE HOSPITAL DISTRICT—Very Valued Text-book-size. Fine home of 2 rooms. Living-room, dining-room, kitchen, bedroom, bathroom, full basement, hot air furnace, garage, garden, fruit trees, shrubs, and flowers. Terms. Price $7850—OAK BAY—Fine-room bungalow, hot-water heating, garage, lot 50 x 120. Terms. Price $19,500—UPLAND—An attractive modern home. A lovely large living-room, dining-room, kitchen, 2 bedrooms, tile bathroom, full basement, hot air furnace, garage, lot 50 x 120. Terms. Price $9500—OAK BAY—Modern side-by-side duplex, 3 bedrooms, 2 bathrooms, good basement, hot-water heating, garage, lot 50 x 120. Terms. Price $9500
GOOD VALUE $8500 up
Call Mr. Green, G 8112, Eves.

OAK BAY
UPLANDS SLOPE
6 ROOMS ON ONE FLOOR
A VERY ATTRACTIVE where stucco home BUNGALOW. Lovely large living-room with brighted French doors leading to sun porch, dining-room, kitchen, 2 bedrooms, tile bathroom, full basement, hot-water heating, garage. This home is in excellent condition. Well-kept. Well-managed. Good-paying investment. Terms. Price $9500

GILLESPIE, HART & CO. LIMITED
Established 1911
911 PORT STREET PHONE G 1151
Member of the Real Estate Board of Victoria, B.C.

JOHNSTON & CO. LTD
Established 1907
COMPLETE INSURANCE SERVICE
NEAR OAK BAY
Five-room bungalow on TWO LOTS TAKES $400 down. Also bachelorette, good revenue property, to a smart operator. Price $4,000 terms. Also 5-room bungalow, garden, garage, $3900—ONE-MILE CIRCLE
ATTRACTIVE four-room bungalow, half-acre, three-piece bathroom, suite etc. Good-paying investment. Price $4,000 terms. FOR CASH
Ask Mr. Herbert, Highlands, B 6390

REVENUE
Nice-room brick rental already pretended. Good-paying investment. Terms. Price $6,000
Large-room three-piece bathroom, suite, extra bedroom, garage. Will give terms. Price $5,500
Revenue (COMMERCIAL ZONE)
Produce a fine one home at 12 rooms on a quiet street, close in. Full basement, HOT-WATER HEAT, revenue, rental, two bathrooms. Rental suites with ample revenue. Good-paying investment. Terms. Price $10,500
Ask Mr. Drew Phone B 4846

1114 BROAD STREET
DAY PHONE B 2240-1
Member Real Estate Board

ROYAL OAK DISTRICT
A brand new 5-room modern stucco bungalow, hardwood floors throughout, tile bathroom, fireplace, rear entrance, 2 bedrooms, full basement, hot air furnace, garage, lot 50 x 120. Terms. Price $8,500
Immediate possession. Ideal home for a family. Terms arranged. Price $8,500
Ask for Mr. Bryant, Evenings B 6666
Office Exclusive Listing

WHITTOME'S
COSY HOME
OUT GORGE WAY
Close to Bus Line
4-Roomed stucco with front-door dining-room, kitchen, 2 bedrooms, bright fireplace, radiant kitchen with tile walls, 4-piece Problock bathroom, full basement, hot air furnace, garage, lot 50 x 120. Terms. Price $7500
Ask for T. S. Jones
HIGH GORGE
Hot-Water Heat
Charming 5-room stucco bungalow, entrance hall, living-room, dining-room, kitchen, 2 bedrooms, tile bathroom, full basement, hot air furnace, garage, lot 50 x 120. Terms. Price $7950
Ask for Mr. P. Bright
Evenings, G 4280, B 5845
OAK BAY
Close to Golf Course and Sea
Attractive well-planned bungalow, hardwood floors throughout, living-room, dining-room, dining-room, 2 bedrooms, tile bathroom, full basement, hot air furnace, garage, lot 50 x 120. Terms. Price $11,550
Ask for T. S. Jones
Evenings B 6666 G 3180

J. H. WHITTOME & CO. LIMITED
201 GOVERNMENT STREET, VICTORIA, B.C.
Telephone B 6666 4258

RANDALL'S
$2000 Cash $2000 Cash
GORGE
Five-room bungalow, hardwood floors, full ground basement and garage. Terms. Price $9300
Call Mr. Woods
FAIRFIELD
REVENUE FROM 6 ROOMS
Real good group of 6-room cottage home, 3 bedrooms, hardwood floors, full basement, hot-water heating, garage. Terms. Price $6900
Call Mr. Woods—Evenings B 4846
$1500 Down $1500 Down
OAKLANDS DISTRICT
Brand new 5-room bungalow with garage with utility room. A real bargain. Price $6250
Brand new 5-room bungalow, full basement, hot-water heating, garage. Terms. Price $8500
GEORGE RANDALL
1208 BROADWAY G 8130

BRENTWOOD
Modernization forces the sale of this good-class home. Living-room, dining-room, 3 large bedrooms, kitchen, 2 piece bathroom, full basement, hot-water heating, garage, lot 50 x 120. Terms. Price $9,500
Immediate possession. Ideal home for a family. Terms arranged. Price $9,500
Ask for Mr. Bryant, Evenings B 6666
Office Exclusive Listing

HAWKES FOSTER, LTD.
1411 Douglas St

FOUR-ROOM BUNGALOW
TWO LOTS
Located on the Highway, close to bus line, year-round home-building is fully finished. Lot 50 x 120. Terms. Price $3,000 terms. Price of property for sale. Price $3,000 terms. It is a bargain of now homes. Offer to buy the property and subdivided in to sell at a profit. Price $5500 terms on terms.
B 5845
H. W. MILLER & CO.
1206 GOVERNMENT ST. PHONE G 8482

78 HOUSES FOR SALE

MARA, BATE & CO. LTD.
Serving Victoria Since 1892

OAK BAY
6-room sun-in-Bungalow home full basement, hot-water heating, garage. $7250
Ask for J. Adams

OAK BAY
Brand-new Bungalow. Oil-O-Matic hot-water heating. This magnificent home is ready for occupancy. Lot 50 x 120. Terms. Price $9500
Ask for Mr. Brown

SECLUDED
AND WITH SEA VIEW
This is an exceptional approach and attractive home of 4 rooms, living-room, dining-room, kitchen, 2 bedrooms, tile bathroom, full basement, hot-water heating. Double garage and in garden. Terms. Price $28,000
Phone Mr. Hamilton

OAK BAY
In this are interested in a bungalow of exceptional quality, 3 bedrooms, large living-room with fine garden, and dining-room, kitchen, tile bathroom, full basement, hot-water heating, garage, lot 50 x 120. Terms. Price $9975
Ask for Mr. Hepburn

TEN MILE POINT
SECLUDED
GENTLEMAN'S
SMALL ESTATE
UNOBSTRUCTED
PANORAMIC VIEW
OVER WATER
Ideal home for a family. Terms. Price $9200
Mr. Bass—Eves. B 4846

HAULTAIN-SHELBOURNE
An older home of solid construction in good condition. Living-room, dining-room, kitchen, 3 bedrooms, tile bathroom, full basement, hot-air heating, garage and garden. Terms. Price $4500

AND A NEWER ONE —
Only 3½ years old. Large living-room with fireplace, dining-room, kitchen, 2 bedrooms, tile bathroom, full basement, hot-air heating, garage and garden. Terms. Price $5200
Mr. Cryer—Evenings G 2301

CABELDU & MAY, LTD.
1218 BROAD STREET B 7178

A. A. Green Realty Co.
904-906 GORGE ROAD EAST
Box 40 Coach Line — P 5112

VISTA HEIGHTS
WITH BEAUTIFUL VIEW OF WHOLE CITY. Fine home of 8 rooms. Living-room 14x21, dining-room, kitchen, 3 bedrooms, tile bathroom, full basement, hot-air furnace, garage, garden, fruit trees, shrubs, and flowers. Terms. Price $11,500
Ask for Mr. Bassett, Evenings B 3336

OAK BAY
MODERN 5-ROOM BUNGALOW — Time Stripped in Bright-Green, Practically half-acre, good high basement, furnace. Lovely garden, fruit trees, shrubs, and flowers. Terms. Price $9,500
Ask for Mr. Bassett, Evenings B 3336

OAK BAY
CONVENIENT LOCATION
4½ Rooms, Large Lot,
2 Years Old — $5250
Living-room with fireplace, 2 good bedrooms, bedroom, kitchen, tile bathroom, full basement, hot-air furnace, garage, good-size garden, fruit trees, shrubs, and flowers. Terms. Price $5250
Ask for Mr. Bassett, Evenings B 3336

EXTRA SPECIAL SNAP
Family Home, High Quadra
Modern, ½ Acre, Fruit Trees
Basement, Furnace, Garage
Reduced From $10,000
to $7850
OWNER MOVING TO ONE FRONT NOTICE MOST REAL GENUINE. Beautiful home of 4 rooms. Living-room, dining-room, kitchen, 2 bedrooms, tile bathroom, full basement, hot-air furnace, garage, garden, fruit trees, shrubs, and flowers. Terms. Price $7850
Ask for Mr. Bassett, Highlands, B 3336

REVENUE
Nice-room brick rental already pretended. Good-paying investment. Terms. Price $6,000
Large-room three-piece bathroom, suite, extra bedroom, garage. Will give terms. Price $5,500
Revenue (COMMERCIAL ZONE)
Produce a fine one home at 12 rooms on a quiet street, close in. Full basement, HOT-WATER HEAT, revenue, rental, two bathrooms. Rental suites with ample revenue. Good-paying investment. Terms. Price $10,500
Ask Mr. Drew Phone B 4846

1114 BROAD STREET
DAY PHONE B 2240-1
Member Real Estate Board

CITY
Nice-room semi-bungalow in good condition. Living-room, dining-room with open fireplace, dining-room, kitchen, 2 bedrooms, tile bathroom, full basement, hot-air furnace, garage, lot 50 x 120. Terms. Price $3800

ROYAL OAK DISTRICT
A brand new 5-room modern stucco bungalow, hardwood floors throughout, tile bathroom, fireplace, rear entrance, 2 bedrooms, full basement, hot air furnace, garage, lot 50 x 120. Terms. Price $8,500
Immediate possession. Ideal home for a family. Terms arranged. Price $8,500
Ask for Mr. Bryant, Evenings B 6666
Office Exclusive Listing

TO CLOSE AN ESTATE
We are instructed to dispose of 2-room, 3-bedroom house at 70 DORE AVE., CADBORO BAY. Lot 50 x 120. Terms. Price $3,000 terms. Inspection arranged. Price $3,000 terms. Offer should be made to the Estate Office, 1206 Government Street, VICTORIA, B.C.

SWINERTON & CO. LTD.
1206 GOVERNMENT ST
Phone B 1810

SWINERTON & CO. LTD.
1206 Government St
B 1810

78 HOUSES FOR SALE

FINANCIAL SURVEY LIMITED

5-SUITE APARTMENT

Revenue net of all but one inter-suite on today's market. Full price $18,000 cash. Are still subject to inspection. Comprise 3 large suites plus 2-room basement suite. Modern kitchens, tiled bathrooms, hardwood and wall-to-wall carpets, Delco-Frigidaire, Water heating. Large grounds and 2 garages. Rents $1,800 per month.

SITE ACT REQUIRED.

Full price $18,000

Contact B. W. Anderson, 4-4161

DEAN HEIGHTS SPECIAL

Permit me to show you this comfortable home, situated in one of Victoria's best locations. This distinctive residence is superior in most on the property, and has large hardwood floors and fireplace in living room, dining room, and bedroom. Full basement with furnace, oil-fired hot water heating, lovely vertical kitchen with time saver features, including Westinghouse refrigerator, Frigidaire range, full high basement with half bathroom, and laundry tubs, rock wool insulation throughout, and hardwood and partitions throughout. This attractive home is well worth your inspection. Terms available. Price $15,750

Contact L. S. Kirk, Evgs. 6-4183

HOME AND REVENUE

Attractive 10-room, split-bungalow in excellent location; walking distance. Consists of 5-room suite and 5-room suite, each with fireplace and modern kitchen and bath. Three-piece bath in basement. Hot water heating. Good garage. Good revenue. Price $9,000 with one-third cash, balance monthly.

This is good at $9000

Contact P. G. Williams, Evgs. G 3469

SAANICH

1½ MILES FROM CITY

Attractive 5-room bungalow, stucco finish, hardwood floors, fireplace, Westinghouse refrigerator, Frigidaire range, Delco water heating. Good out-buildings, 2-car garage. Terms. Low taxes.

Price $5,950

Contact Alan Holland Sims, Col. 3420

6-ROOM HOME

3-ROOM SUITE

Here is your opportunity to live rent-free and have a beautiful home. Suite rents for $35 per month, and the mortgage payments and insurance are only $45 per month, leaving a net revenue of $35 per month. Full price $5950

Contact W. Leitch, Evgs. E 7334

DUPLEXES — DUPLEXES

Enabling for a good deposit. We have several for sale rents to $100.00 up and giving 6 per cent and upwards.

Also have an excellent opportunity for the handyman. Duplex, 3 and 3 rooms, fireplaces. Close Beacon Hill Park. Revenue $100 per month plus. Terms $1,000 down. Price $5250

Or ground assets will interest in fourplex. Revenue $100 per month. Terms. Price $6,000

Contact A. C. McDonald, Evgs. 4-3261

$900 DOWN

WALKING DISTANCE

Four-room bungalow with full concrete basement and furnace. New throughout, oil heat, modern throughout, on corner lot. Terms as low as $900.

Total price $4500

Contact A. C. Dickie, Evgs. Col. 2341

6 MILES OUT

Only 6 miles, one block Sooke Lake Road, 2 acres, 3 rooms, all on level 4 acre from Sooke Lake. Ideal for week-end home. Cash or terms. Full price $1,250. Terms, $250 down, $10 monthly, which is referably authorized low price.

$3950

Contact M. Aculinchuk, Phone, G 4080

1324 GOVERNMENT STREET

R 1616 or E 4064

Member of the Victoria Real Estate Board

DEAN HEIGHTS

$2000 CASH WILL HANDLE

Five-room bungalow situated in district of better homes. Living-room, dining-room, kitchen, hardwood floors, fireplace, 2-piece bathroom, three bedrooms, full basement, hot water heating, concrete garage. Terms: $2000 cash, balance monthly. Price $7000

OAK BAY

SIX ROOMS — N.H.A.

Attractive two-year-old stucco bungalow in good condition, with hardwood floors, fireplace, oil heat, 3-piece bathroom, full basement, concrete garage. Terms: $1,000 cash, balance monthly. Price $7000

OAK BAY

SIX ROOMS — N.H.A.

Attractive two-year-old stucco bungalow in good condition, with hardwood floors, fireplace, oil heat, 3-piece bathroom, full basement, concrete garage. Terms: $1,000 cash, balance monthly. Price $7000

FAIRFIELD

LINDEN AVE

Comfortable, bright 5-room stucco bungalow, zoned for range, hot-air furnace, concrete garage. Price $7500

OAK BAY

SIX ROOMS — N.H.A.

Attractive two-year-old stucco bungalow in good condition, with hardwood floors, fireplace, oil heat, 3-piece bathroom, full basement, concrete garage. Terms: $1,000 cash, balance monthly. Price $7000

FRASER BISCOE'S

SINCE 1907

"SERVICE AND RELIABILITY"

808 COURTNEY STREET

JACKSON PRICE FOR PORT OFFICE

OFFICE EVENINGS 5-9-13

$13,650

EXCLUSIVE LISTING

For appointment to view Please call T. McLean, Evenings, G 3867

Member Real Estate Board of Victoria

1008 GOVERNMENT ST G 8176

"ARTISTIC CHARM" OUTSIDE WARMTH - COMFORT INSIDE

ONE OF OUR MANY MORE CHARMING SMALL HOMES WHICH JUST SEEMS TO GIVE YOU THE FEELING THAT GARDEN — BEAUTIFUL LANDSCAPED GARDEN — SHRUBS — FLOWERS — ALL ROOM. THE ROOMS, ALL IN 4½ STAPLE, HARDWOOD FLOORS, FIREPLACE, NOT OF LIVING-ROOM WITH PINE-PLACE PERFECT DINING-ROOM IN FOR A $7500 FROM THE COMPACT KITCHEN ROOM AND PRACTICAL BEDROOM FRONT SOUTH — FRENCH DOORS TO THE GARDEN. ARTISTIC BATHROOM TILE. JUST THE RIGHT PERSON — THIS ROOM WITH THE DESIRE TO MAKE JUST THE RIGHT PERSON INCLUDES: TAXES AND TAXES OR SEE: BARGAIN AND FURNACE ATTACHED GARAGE OFFER CONSIDERED. $9500

Full price

CALL AT

FRASER BISCOE'S

808 COURTNEY STREET G 8413

Or you can phone for appointment

Mr. Brown, G 8175 Mr. Francis, G 2540

FINANCIAL SURVEY LIMITED

SPECIAL

CAPE COD BUNGALOW

In Gorge district, consisting of two rooms, recent interior, living room up, by recent interior, living room up, by recent interior, with hardwood floors and dining-room on first floor, 3-piece bathroom, and a generously-sized bedroom, with hardwood floors, lovely garden, and can be made into a good revenue suite. Terms. Price

Price $7500

Contact C. E. Dekker, Evenings, Col. 1342

1324 GOVERNMENT STREET

R 1616 OR E 4064

Member of the Victoria Real Estate Board

AVOID THE SPRING RUSH

A white, comfortable five-room bungalow at 966 Cloverdale Street, in the city. Attractive living-room, with fireplace, the usual dining-room, 2-piece bathroom and kitchen, with Frigidaire, Delco Water Heater, Hot-air furnace, Hardwood floors, Basement with room double plumbing. Terms.

$16,800 — EIGHT HILLSIDE, based on 6 per cent. Revenue suite, double plumbing and garage. This property is suitable for an up-to-date rooming house.

E. E. HEATH

808 YATES ST PHONE G 3262

Insurance, Real Estate, Notary Public

Night Phones: B 8984 or G 2262

78 HOUSES FOR SALE

PEMBERTON, HOLMES LIMITED

Real-Values Since 1887

GOING TO ALBERTA SELLING 5-ROOM BUNGALOW ON 2 ACRES

A gleaming white cedar siding bungalow in the Gorge district, consisting of living-room, dining-room, kitchen, 3-piece bathroom, and 2 bedrooms. Hot-air furnace, oil-fired hot water heating, concrete garage, chicken house, fruit trees, and 2 acres of land. Terms. Price $10,900

Call Ken Lee or J. H. Coleman, Evenings A 4878

UNOBSTRUCTED SEA VIEW THE BEST IN THE WEST

OIL-O-MATIC HOT-WATER HEAT

This home has never before been listed for sale. Built and lived in by an artist, and beautifully kept inside and out. It is a 5-room bungalow, with 3-piece bathroom and full basement. Hot-air furnace, oil-fired hot-water heating, hardwood floors throughout living-room, dining-room, and bedroom, and wired for electric range. Lot 60 x 120, with a beautiful view of the Straits. Low taxes. Terms. Price

Price $15,750

Exclusive listing offers considered

Call K. Lee or Ken Clayton, Evgs. B 8486

HOW CAN PRICES DROP?

These groups of building replacements are now in stock. Prices are unchanged. Terms are still 1/3 down, balance in 3 years. A six-year-old stucco bungalow, in good condition, with stucco finish, 2 bedrooms, living-room, two bedrooms down, two up and attic, full cement basement, furnace, hot-water heating, concrete garage. It is a lot of house for

$10,500

$1500 LESS THAN VALUE

New six-room and sunroom, stucco plasterboard bungalow, with hardwood floors, on Cedar Hill Crossroad. Terms, $1,000 down, balance monthly.

Price $8900

Call Ken Lee, B 8486, Evenings, B 4878

EXCHANGE - SALE - BARTER

If you are not selling why not exchange? If you are buying show we bargains beyond your wildest dreams.

Have Duplexes, Cottage, Bill-ward Bungalows, Revenue Bungalows.

3. Bedroom Bungalow, Lake of Woods school district, hardwood floors.

4. Five-room block, 3-piece bathroom, sunroom, full basement, furnace.

5. Six-room bungalow on island, 3-piece bathroom, oil or stokers.

6. Six-room, 3-piece bathroom, sunroom, full basement, furnace.

7. Seven-room on island, 3-piece bathroom, oil or stokers.

8. Two-family duplex, 3-piece bathroom, full basement, furnace.

Call for Mr. Brewster

Evgs. Colwood, G 8486

NICELY FURNISHED—$5450

A white stucco house with four rooms and bathroom, on lot 50 x 120, with fruit trees and berries. This has with the best furniture, good-quality, hardwood floors throughout, complete laundry sink in kitchen, fireplace in living-room, cabinets in dining-room. Low taxes. Terms. Price

(Ask for Mr. Prentice)

DEAL WITH CONFIDENCE AT

FRASER BISCOE'S

SINCE 1907

"SERVICE AND RELIABILITY"

808 COURTNEY STREET

JACKSON PRICE FOR PORT OFFICE

OFFICE EVENINGS 5-9-13

$13,650

EXCLUSIVE LISTING

For appointment to view Please call T. McLean, Evenings, G 3867

Member Real Estate Board of Victoria

1008 GOVERNMENT ST G 8176

ESQUIMALT STUCCO BUNGALOW

This bungalow is in a very nice location, close to Esquimalt Dockyard, and is very well kept. It consists of living-room, dining-room, kitchen, 3-piece bathroom, and 2 bedrooms. Full cement basement, furnace, oil-fired hot water heating, large lot, fruit trees, garage. Terms. Price

Price $7000

Call Ken Lee or J. H. Coleman, Evenings A 4878

$1850 DOWN $1850

5-room bungalow on nice corner lot with fruit trees and berries. Modern kitchen, tiled dining-room, two bedrooms, 3-piece bathroom with tub, hardwood floors, Frigidaire kitchen. Full cement basement, furnace, oil-fired hot water heating, concrete garage. Terms. Price

$6950

FAIRFIELD

Beautiful white stucco semi-bungalow of 5 rooms, living-room, dining-room, hardwood floors, tiled kitchen, tiled bathroom, 2 bedrooms, full basement, oil-fired hot water heating, concrete garage, large lot, fruit trees, 2 blocks from Oak Bay Junior High School. Terms. Price and additional bedroom, automatic oil heater, concrete garage.

$11,000

(Price offer considered)

To View Above Call Mr. Brewster, G 8176

OAK BAY

Beautiful stucco bungalow on Cadboro Bay Road near Uplands gates. Five rooms and bathroom, hardwood floors throughout, tiled kitchen and bathroom, 2 bedrooms, large living-room with fireplace, automatic oil furnace, full cement basement, wired for range, concrete garage. Terms. Price

$12,600

KENNETH J. DAVIS

Real Estate and Insurance Agent

CAMPBELL BLDG., 1009 DOUGLAS ST.

THE ROYAL TRUST COMPANY

OAK BAY

On quiet street, an eight-room family home, in excellent condition, with hardwood floors throughout, 3 fireplaces, 3-piece bathroom, 2-piece bathroom, kitchen and washroom.

Upstairs: Four bedrooms and bathroom.

Low taxes. Garage.

$12,000

ROCKLAND DISTRICT

Older type family home, set in delightful garden, two lots well landscaped.

Ground floor contains spacious hall, large living-room, dining-room, kitchen, 3-piece bathroom, bedroom, dressing room and bedroom.

Upstairs: Four bedrooms and bathroom.

Full basement with hot-water oil-fired heating. Separate garage.

$12,500

THE ROYAL TRUST COMPANY

1008 GOVERNMENT STREET G 8136

Member Victoria Real Estate Board

78 HOUSES FOR SALE

CAPITAL CITY REALTY'S CHOICE OFFERINGS

2 OAK BAY SPECIALS

1. Seven-room stucco bungalow, one and two-piece bathrooms, hardwood floors throughout, fireplace, full cement basement, furnace, oil-fired hot water heating, concrete garage, large lot, fruit trees, low taxes. Terms. Price

$8400

2. Seven-room, white stucco bungalow on Cadboro Bay Road, hardwood floors throughout, 3-piece bathroom, tiled kitchen, attached garage, concrete driveway. Nice lot, fruit trees and berries. This is a comfortable home, well-maintained throughout. Terms. Price

$8500

WATERFRONT

PORTAGE INLET — Seven-room, extra large living-room, bathroom and kitchen on second floor, 2 bedrooms and bathroom on first floor. Full cement basement, furnace, oil-fired hot water heating, concrete garage. Terms. Price

$5000

PORTAGE INLET — Family five-room stucco bungalow in excellent condition, hardwood floors throughout, 3-piece bathroom, kitchen with dining-room, full cement basement, furnace, oil-fired hot water heating, concrete garage. Very desirable property. Terms. Full price

$7500

Chas. Kline, Evgs., Col. 3146

DELIGHTFUL GORGE

Splendid 5-room sitting bungalow full basement, on lot 50 x 120, close to Gorge Park. Terms. Price $1,000 down, balance monthly. Any reasonable offer considered. Good value and a good investment. Terms. Price

$5900

$1250 DOWN ON FIFTH ST.

Substantial five-room home, close to Hillside Avenue, well kept, garage and chicken house, 3-piece bathroom, hot-air furnace, oil-fired hot water heating, on a large lot. It's good, this one. Terms. Price

$5900

C. G. Hagan, Evgs. G 4480

3-BEDROOM HOME

Family home with full basement, two fireplaces, dining-room, many fine built-in features, 3-piece bathroom, hardwood floors throughout, large lot, garage, nice district. Reasonable terms. Price

$8500

Also 2-bedroom home, 3-piece bathroom, hardwood floors, full basement, furnace, garage, lot 50 x 120. Terms. Price

$7950

CAPITAL CITY REALTY

808 COURTNEY ST. G 3123

VICTORIA, B.C.

FRASER BISCOE'S

IF YOU HAVE A BOAT

(Or Is for You)

This attractive modern waterfront home, 3 miles from city, has lovely living-room with fireplace, hardwood floors throughout, 2 bedrooms, 3-piece bathroom, kitchen with dining-space, and copper kettles. Large lot 75 x 200, with fruit trees and berries. Low taxes. Terms. Price

$7950

ONCE IN A LIFETIME

Do you get a thrill out of living in a modern stucco and-brick house that has still a country feel? Then this is your chance. Four rooms, hardwood floors throughout, 3-piece bathroom, large attractive kitchen with dining-space, and a lot of cupboards, living-room has fireplace, and bedrooms must set before end of this month. Terms. Price

$7000

NICELY FURNISHED—$5450

A white stucco house with four rooms and bathroom, on lot 50 x 120, with fruit trees and berries. This has with the best furniture, good-quality, hardwood floors throughout, complete laundry sink in kitchen, fireplace in living-room, cabinets in dining-room. Low taxes. Terms. Price

(Ask for Mr. Prentice)

DEAL WITH CONFIDENCE AT

FRASER BISCOE'S

SINCE 1907

"SERVICE AND RELIABILITY"

808 COURTNEY STREET

JACKSON PRICE FOR PORT OFFICE

OFFICE EVENINGS 5-9-13

$13,650

EXCLUSIVE LISTING

For appointment to view Please call T. McLean, Evenings, G 3867

Member Real Estate Board of Victoria

1008 GOVERNMENT ST G 8176

LIFE'S LIKE THAT By Fred Neher

"Times have sure changed. Poensie got away with murder these days!"

78 HOUSES FOR SALE

H. A. Roberts (Vic.) Ltd.

B 2197

FIVE-ROOMS OF COMPLETE COMFORT AUTOMATIC OIL HEATING

Attractive living-room
Classic one dining-room
2 attractive bedrooms
Modern kitchen
Modern kitchen, tiled sink
Wired for electric range
Hardwood floors
Modern bathroom
Full basement
Oil-fired hot-water heating
Fine many extras appointments.
Call Mr. Wesde for prompt and particulars. Terms and Price

$12,750

$1600 DOWN

SIX-ROOM STUCCO BEST DISTRICT

At last a family home in bright, sunny Oak Bay. Living-room, dining-room, 2 bedrooms, 3-piece bathroom, fireplace living-room dining-room, hardwood floors throughout, full basement, oil heat, large garage. Terms $1600 down, $60 per month.

$6800

Call the Manager, Dave and Bess, Evgs. B 2197

60 ACRES

ON GALIANO ISLAND

Oil and Gas Rights Included

This land is only time in Revelstoke and is for sale at a very low price. Terms can be arranged. Price

$1,000

Per particulars call Mr. Wesde, Evgs. B 2197

H. A. Roberts (Vic.) Ltd.

1114 Douglas Street

Also Island Offices at Duncan, Nanaimo, Courtenay and Port Alberni

FAIRFIELD

Five-room home, situated on quiet street close to sea-shore, stucco finish, hardwood floors, fireplace in living-room (that could be used as a bedroom), with 3-piece bathroom, full basement, concrete garage. Good condition throughout. Terms. Price

$6950

Brewster 2 9435

OAK BAY

Five large rooms on ground floor for rental. Three-room suite rented at $40 per month. Full basement, furnace, 1-car garage, hardwood floors, fireplace, 3-piece bath, tiled kitchen, kitchen, etc. Low taxes. Terms. Price to suit purchaser

$6950

A LOVELY HOME

You and close to the water with a glorious view of the Straits. Living-room, 2 bedrooms, 3-piece bathroom, dining-room (heart between kitchen, hardwood floors throughout, fireplace, full cement garage, hot-air oil-fired furnace. Terms and Price

$7950

THREE BEDROOMS FIVE YEARS OLD

Fully modern five-room stucco bungalow. Three-piece bathroom, part tiled basement. This property is in good condition and will satisfy anyone. Terms. Price

$5800

NEWSTEAD REALTY

NEWSTEAD BLDG., 770 FORT ST. B 7194

SPECIALIZING IN EXCHANGES

OAK BAY

FOR HOME FIRE LOCATION 3 lovely rooms basement, large living-room, dining with hardwood floors, electric range, 3-piece bathroom, kitchen with dining-space, drive-in garage. Terms. Full PRICE ONLY

$6200

ONLY LOVELY FURNISHED BUNGALOW, 3 large rooms, hardwood floors, 3-piece bath, kitchen, full basement, 2 good bedrooms in basement, in eight to eight. Terms. Price

$8500

FAIRFIELD—$4,100 WILL MOVE YOU IN FURNISHED. Real part of Fairfield, 4-room bungalow, 3-piece bath, 1 bedroom, hardwood floors, 1 good bedroom, dining-room, full basement, furnace, oil-fired hot water heating, concrete garage, landscaped lot. FULL PRICE

$4100

Mr. McDowell B 2340, Mr. McFarlane B 2341

HALLMARK & CO.

303 CENTRAL BLDG., ON VIEW STREET

B 1913

KING REALTY

B 2131

EXTRA SPECIAL—OAK BAY

You should read this if you want a modern home, 3 rooms, full cement basement, furnace, 3-piece bath, 2 bedrooms, garage, 100 per month, interest only 4½ per cent. Terms. Price

$6,000

R. Sutton, Evgs., G 3867

KING REALTY

1121 DOUGLAS ST. B 2131

Member of the Real Estate Board

78 HOUSES FOR SALE

HEISTERMAN & CO.

Don't Be Like the Old Woman Who Lived in a Shoe

2591 COOK ST.

Has 4 large bedrooms, large living and dining-rooms, 3-piece modern bathroom, hardwood floors, tiled kitchen, cupboards galore, full basement, furnace, garage, lot 50 x 120. Good for with revenue. Terms can be arranged. This property is a definite bargain at

$12,950

Exclusive Listing

COLWOOD

$1000 DOWN

Two-room and Bonus Bungalow, in A1 condition, plus the usual 300-hour bonus allowance. Full price $4,750. Terms $1000 down, balance monthly. Call Mr. Wesde, Evgs. G 3867

$4750

Also for sale Borrough, E 4481 Evgs. G 3867

WHY LIVE IN YOUR NEIGHBOR'S LAP?

When you can own a lovely new Bungalow, full-water heated basement, 2 bedrooms, 3-piece bathroom, hardwood floors, living-room, dining-room, with fireplace, drive-in garage, on close-in Colwood. Terms, only $1,000 down. View Bonal-Aire. This is first-class building and home at the very lowest price of offers. Terms.

$9500

Call Mr. Wesde, Evgs. B 8486

OAK BAY

FOUR BEDROOMS

N.H.A.-built residence only three years old, living-room, dining-room, 3-piece bathroom on main floor; open sundeck, full basement, furnace, oil-fired hot water heating, hardwood floors throughout, overhead door in finished room in basement, 2-car garage, concrete driveway, basement, 2-car garage, built-in basement garage, 3-piece bathroom, full basement.

$11,000

Call Mr. Mitchell, B 8486; Evgs., G 3946

HEISTERMAN & CO.

Established 1894

1101 BLANSHARD PHONE B 8146

(Member Real Estate Board of Victoria)

OAK BAY

SOUTH OF THE AVENUE

Exceptionally nice modern and spacious home, in good condition throughout. Living-room, dining-room, 3 bedrooms, 3-piece bathroom, 2-piece bathroom, kitchen with dining-space, full cement basement, furnace, oil-fired hot water heating, concrete garage. Terms. Price

$9450

Call Mr. Hoyle

SELL OR EXCHANGE

5-room bungalow, on Bay Street, close to Fort Street, hardwood floors throughout, 3-piece bath, full basement, oil-fired hot water heating, garage. Terms. Price

$6000

Call Mr. Beckham, Evgs., Col. 2282

4 ROOMS AND SUNROOM

$2500 CASH

With bathroom arranged for a side entrance with tiled floor and wall-to-wall carpet. Terms. Can hold on. Building is in good condition.

$4500

Call Mr. Laing, Evgs. B 4957

ISLAND INVESTMENT COMPANY LIMITED

720 VIEW STREET PHONE G 7146-7

THREE MODERN HOMES

FULL PRICE—$4975

Four-room stucco 2 rooms and Living-room with fireplace, 3-piece bath and kitchen with nook. Fir floors throughout. Full cement building at rear; one chicken house. Check it over. Terms and On 2-Bdrm. Price

$4975

FULL PRICE—$5800

Only 2 years old, this very alpine bungalow is a real value. Four-room stucco with fireplace, 3-piece bath, kitchen with dining-space, full cement basement, furnace, oil-fired hot water heating, concrete garage. Terms. Price

$5800

FULL PRICE—$5900

Located in the city, close to bus stops and shopping, this attractive bungalow is a steal for the man who wants a home. Four rooms, 3-piece bath, full basement, furnace, oil-fired hot water heating, concrete garage. Terms. Price

$5900

Also for sale Evgs. on the above Three Bdrm. G 3867

TAYLOR SPITTAL

202, 730 YATES STREET G 8916, G 4700

H. M. HALL

Fire Insurance Specialist, 1101 Fort Street

Victoria, B.C.

(LAKE OF PEMBROKE B)

Approximately 3 years modernization with interior goodwinger. Room 3-piece bathroom, hardwood floors, living-room, library, dining-room, kitchen, wood dining-room and sunroom on ground floor, 3 bedrooms and 2 and two bathrooms on third floor; storage and utility basement. High elevation with view of Lake Pembroke. Terms.

$17,000

Terms or approved purchaser, or wood consider such exchange.

78 HOUSES FOR SALE

BERNARD & CO.

B 5316

HIGH QUADRA

EXCLUSIVE LISTING

A lovely home from almost an acre, high healthy setting the same. Excellent view of the Straits. Three bedrooms, large living-room with fireplace, dining-room, kitchen, 3-piece bathroom, full basement, furnace, oil-fired hot water heating, hardwood floors throughout, 2-car garage, concrete driveway. Terms. Price

$10,500

CEDAR HILL

Charming country bungalow. One-bedroom, living-room, dining-room, 3-piece bathroom, kitchen, full basement, furnace, oil-fired hot water heating, hardwood floors throughout, 2-car garage, large lot, fruit trees, 2 blocks from Lovely gardens. Terms. Price

$13,000

EXCLUSIVE LISTING

COOK STREET

NEAR THE PARK

HOME AND REVENUE

Well-built and in good condition throughout, and in a desirable property condition at reasonable price. Consists of two bedrooms, living-room, dining-room, kitchen, 3-piece bathroom, full basement, furnace, oil-fired hot water heater. Five-room suite and bathroom, 3-piece bathroom, hardwood floors throughout, 2-piece bathroom, automatic oil heater, 2-piece bathroom, 2-piece bathroom, which seldom was ever used. Good revenue. Terms. Full price

$12,900

EXCLUSIVE LISTING

900 FORSHAW ROAD

Dirty out and are this home sometime soon? Well, it is a good home and is well worth looking at. Three bedrooms, living-room, dining-room, kitchen, 3-piece bathroom, full basement, furnace, oil-fired hot water heater. Price only

$10,500

AUSTIN AVENUE

Three-room and sunroom bungalow in Hillside addition. Suitable and. Room 3-piece bathroom, kitchen with dining-space, hardwood floors throughout, wall-to-wall linoleum, tiled bathroom, full cement basement, furnace, oil-fired hot water heater, concrete garage. Terms. Price

$9950

595 MONTH REVENUE

Well-built two-story home with THREE BEDROOMS and BATHROOM, living-room and dining-room, kitchen, 3-piece bathroom, full basement, furnace, oil-fired hot water heater, concrete garage. Terms. Price

$8950

2-MILE CIRCLE

Three-room-and-bathroom bungalow, in good condition, hardwood floors throughout, full basement, furnace, oil-fired hot water heater, 3-piece bathroom, living-room, dining-room, kitchen, large garage, large lot. Terms. Price

$6750

$1900 HANDLES

City home in Bayside area, good living-room, 3-piece bathroom, kitchen, hardwood floors, concrete. Terms, good terms. Price

$6750

Also for Sale

Call Bernard Bernard, Evgs. G 3946

Member Real Estate Board of Victoria

BERNARD & CO.

Member Real Estate Board of Victoria

1101 FORT STREET, PHONE B 5316

Evenings: G 3946, G 7236, G 3946

QUEENSWOOD

EXCLUSIVE LISTING

QUIET, SELECT DISTRICT

VERY ARTISTIC

BUNGALOW OAK BAY

THIS ORIGINALITY BUNGALOW IS JUST ONE YEAR OLD BUT OWNER LEAVING CITY MUST SELL.

Large living-room with handsome fireplace and hardwood floors throughout, dining-room, kitchen, 3-piece bathroom, 2-bedrooms with glorious-sized dining-room, good garage, full basement, hot-air furnace, oil-fired hot water, 3-piece bathroom, beautiful lawn and garden.

LARGE LOT PARTIALLY LANDSCAPED WITH EACH PART IN NATIVE TREES YOU ARE SURE TO LOVE THIS ATTRACTIVE HOME WHICH IS EXCEPTIONAL VALUE AT

$10,500

OAK BAY

FOUR BEDROOMS

$10,500 Attractive stucco home, with 3 bedrooms and 3 bungalow only a few years old, living-room, dining-room, 3-piece bathroom, full basement, hot-air furnace, oil-fired hot water heating, concrete garage. Terms. Price

$10,500

OAK BAY

MODERN RIDE-BY-SIDE DUPLEX —

DRAMATICALLY REDUCED FOR IMMEDIATE SALE

$14,750

Only one year old, this duplex location, south of the Avenue on one of Victoria's most desirable streets. Each side has living-room, dining-room, 2 bedrooms, 3-piece bathroom, full basement, furnace, oil-fired hot water heater, separate garage. Rental revenue $80 per month. Terms. Price only $8,000, balance monthly payments. One side vacant for immediate possession. Rental revenue $40 per month. Low taxes. Reduction for cash. Terms. Price

$14,750

Exceptional and dramatically reduced for immediate inspection strongly advised

THE YORKSHIRE CORPORATION LTD.

1101 FORT STREET

PHONES: B 7186; Evenings B 1886, G 3700

P. R. BROWN & SONS LIMITED

Real Estate and Insurance Agents

(Member Real Estate Board of Victoria)

1110 BROAD STREET G 7171

OPEN FOR INSPECTION

1427 HARRISON STREET

Wednesday, March 15, 1950

2 to 4.30 P.M.

OIL-O-MATIC HEAT

Walking distance to city and Gorge. Attractive home of 4 rooms with hardwood floors throughout, 3-piece bathroom, 2 bedrooms and grt. kitchen. Full cement basement. Best place to all schools. This is a real home at attractively

$5000

Price at

Mr Miller and Mr. Fletcher.

P. R. Brown & Sons, Ltd.

THE YORKSHIRE CORPORATION LTD.

1101 FORT STREET

Evenings, G 8700 B 1886

$1200 CASH WILL HANDLE a 5-room bungalow on a corner lot in Hillside Addition. Full price $4,500. Terms. Price

$3500

Call Mr. Hall, Evgs., G 3867

2856 DUFFERIN ST

ADJOINING THE UPLANDS

A most attractive and modern bungalow, 3 years old, living-room, dining-room, 2 bedrooms, large living-room with fireplace and sun deck, kitchen, dining-room, very large 3-piece bathroom, full basement, 3-piece bathroom. High ceiling, hardwood floors throughout, Delco water heater, Frigidaire, Westinghouse, Hot-air furnace. The price is very low.

$6950

BRAND NEW—White Stucco bungalow of four rooms with tiled bathroom. Hot-air furnace, Delco water heater, Frigidaire, Hardwood floors throughout, Full cement basement, Large lot. This is a home that is in demand and will sell quickly.

$5500

Call Mr. Hall, Evgs., G 3867

H. A. HUMBER, LTD.

1209 BROAD ST. B 2323

78 HOUSES FOR SALE

THE B.C. LAND & INVESTMENT AGENCY LTD.

(Our 47th Year in Real Estate)

GOOD BUNGALOW

Oak Bay. One large bedroom and half-room, 3-bedrooms, 3-piece bathroom, fireplace, full basement, furnace, oil-fired hot water heating, hardwood floors throughout, concrete garage. Terms. Price

$10,500

CEDAR HILL

Charming country bungalow. One-bedroom, living-room, dining-room, 3-piece bathroom, kitchen, full basement, furnace, oil-fired hot water heating, hardwood floors throughout, 2-car garage, large lot, fruit trees, 2 blocks from Lovely gardens. Terms. Price

$13,000

EXCLUSIVE LISTING

COOK STREET

NEAR THE PARK

HOME AND REVENUE

Well-built and in good condition throughout, and in a desirable property condition at reasonable price. Consists of two bedrooms, living-room, dining-room, kitchen, 3-piece bathroom, full basement, furnace, oil-fired hot water heater. Five-room suite and bathroom, 3-piece bathroom, hardwood floors throughout, 2-piece bathroom, automatic oil heater, 2-piece bathroom, 2-piece bathroom, which seldom was ever used. Good revenue. Terms. Full price

$12,900

UPLANDS

Substantial residence, of 9 rooms. Five bedrooms, living-room, dining-room, 2 rooms. Water room. Big water CO-O-MATIC HEAT. Hardwood floors throughout. Two-car garage. Terms. Price

$29,500

Please ask for Mr. C. K. T. Beckham

DELIGHTFUL COTTAGE-STYLE

SEMI-BUNGALOW OF 6 ROOMS

The owner is building a new house, and will sell this home. Living-room, dining-room, 2 bedrooms, 3-piece bathroom, full basement, furnace, oil-fired hot water heater, concrete garage. Terms. Price

$12,900

EXCLUSIVE LISTING

900 FORSHAW ROAD

Dirty out and are this home sometime soon? Well, it is a good home and is well worth looking at. Three bedrooms, living-room, dining-room, kitchen, 3-piece bathroom, full basement, furnace, oil-fired hot water heater. Price only

$10,500

AUSTIN AVENUE

Three-room and sunroom bungalow in Hillside addition. Suitable and. Room 3-piece bathroom, kitchen with dining-space, hardwood floors throughout, wall-to-wall linoleum, tiled bathroom, full cement basement, furnace, oil-fired hot water heater, concrete garage. Terms. Price

$9950

3 BEDROOMS—SAANICH

Four-room bungalow living-room with fireplace, 3-piece bathroom, kitchen with dining-space, hardwood floors throughout, full basement, oil-fired hot water heater, 2-car garage. Terms. Price

$6800

$1900 HANDLES

City home in Bayside area, good living-room, 3-piece bathroom, kitchen, hardwood floors, concrete. Terms, good terms. Price

$6750

Please Ask for Mr. Boone

EST GOV'T BF

Member Real Estate Board of Victoria

THE YORKSHIRE

OAK BAY

$9750

Be sure to make a point of inspecting this home. It is a real home and is in A1 condition. Three bedrooms, living-room, dining-room, kitchen, 3-piece bath, full basement, furnace, oil-fired hot water heater, good-size dining-room, two large bedrooms, 3-piece bathroom, full basement, furnace, oil-fired hot water heater, concrete garage. Price

$10,500

Another bargain we would like to bring to your attention. Six-room home, 3-bedrooms, living-room, dining-room, 3-piece bathroom, full basement, furnace, oil-fired hot water heater, concrete garage. Price

$11,500

OAK BAY

OIL-O-MATIC HEAT CONDITIONED

$12,600

SOUTH OF THE AVENUE

Built by one of Victoria's most previous contractors, this really fine home incorporates the best of modern features throughout. Living-room, dining-room, fireplace, good-size dining-room, all with hardwood floors, 3-bedrooms, 3-piece bathroom, 2-piece bathroom, full cement basement, furnace, oil-fired hot water heater, Westinghouse refrigerator, Frigidaire range, Delco water heater, tiled kitchen, tiled and breakfast nook. Also, full high ceiling basement with half-bathroom, CO-O-MATIC CONDITIONED. Drive-in garage, concrete driveway. Lot 60 x 120. Low taxes. Terms. Price

$13,500

OAK BAY

MODERN RIDE-BY-SIDE DUPLEX —

DRAMATICALLY REDUCED FOR IMMEDIATE SALE

$14,750

Only one year old, this duplex location, south of the Avenue on one of Victoria's most desirable streets. Each side has living-room, dining-room, 2 bedrooms, 3-piece bathroom, full basement, furnace, oil-fired hot water heater, separate garage. Rental revenue $80 per month. Terms. Price only $8,000, balance monthly payments. One side vacant for immediate possession. Rental revenue $40 per month. Low taxes. Reduction for cash. Terms. Price

$14,750

Exceptional and dramatically reduced for immediate inspection strongly advised

THE YORKSHIRE CORPORATION LTD.

1101 FORT STREET

PHONES: B 7186; Evenings B 1886, G 3700

INVESTORS' SPECULATORS' BARGAIN HUNTERS!

This four-room bungalow with full basement, living-room, 2 good bedrooms, 3-piece bathroom, kitchen with dining-space, hardwood floors throughout, Delco water heater, Frigidaire, Hot-air furnace, Large lot, fruit trees, garage, low taxes. Terms. Price

$4200

Good 4-room 2-bedroom bungalow south of the Avenue, Oak Bay. Living-room, dining-room, 3-piece bathroom, kitchen with dining-space, two bedrooms, large kitchen. All rooms have hardwood floors. Full basement, furnace, oil-fired hot water heater. Terms. Price

$4800

DORCAS—Not a bit overplayed here with 3-piece bathroom, 2-bedrooms, hardwood floors, Terms half with two-year mortgage. Price

$4200

Good 4-room 2-bedroom bungalow south of the Avenue, Oak Bay. Living-room, dining-room, 3-piece bathroom, kitchen with dining-space, two bedrooms, large kitchen. All rooms have hardwood floors. Full basement, furnace, oil-fired hot water heater. Terms. Price

$4800

HALLMARK & CO.

303 CENTRAL BLDG. B 1913

WHITE STUCCO BUNGALOW—Four bright rooms and bath. Hardwood floors, tiled kitchen, 3-piece bath, full cement basement, Delco water heater, Hot-air furnace. An exceptionally well-kept home in city. Immediate possession. Terms. Price

$8000

BRIGHT BEAUTY—Three-bedroom home overlooking Hillside. Four rooms including dining-room, 3-piece bathroom, hardwood floors throughout, full basement, Delco water heater, Hot-air furnace, Large lot. This is a home that is in demand and will sell quickly.

$6950

BRAND NEW—

GENTLEMAN'S ESTATE

Beautiful Modern Home, with Sea Mists leading. This home appeals at sight. Contains 3 bedrooms, living room, dining room, Kitchen, Pantry, Bathroom, Kitchen and Pantry, bathroom, Full basement, with laundry tubs and furnace-room. Fully insulated. Situated in one of the finest residential districts. Fully-fitted, so has been Turnkey ready if desired, at

price of $15,250

OAK BAY SPECIAL

Brand new modern Home STRATHYDEAN, adjoining Oak Bay Junior High School, consisting living-dining, modern kitchen, 3 bedrooms, with ample closet space, tiled bathroom, full basement, furnace-room. Oak floors in entire house. Full C. basement with G. A. furnace. Insulated throughout. Ready for immediate possession. Terms to suit purchaser. Price

$10,500

JAMES BAY—MODERN

Well-built rather strong bungalow of fine construction, with Hardwood floors, tiled cliff-to-MATCH WATER HEATER, like large living-room with fireplace, separate dining-room, modern kitchen, 2 bedrooms and tiled bathroom, with shower, full basement, furnace-room. Full concrete basement, with garage. Small lawn and white garden. Excellent garden in lawn, terrific view of Sea and Mountains. Terms to suit purchaser. Price

$8750

FAIRFIELD REVENUE

Fifteen rooms with HOT-WATER HEATING. Basement. The grounds are of several lots and stands with seven rooms, bathroom, and basement. Rent is $75 per month, plus electric and water, and is rented to right party.

PRICE ASKED $7500

GORGE—STUCCO

Small new bungalow modern bungalow, living-room, dining-room, kitchen, 2 bedrooms, bathroom, full basement, with furnace, masonry walls, concrete floors, and all modern conveniences. Ready for sale. Terms to suit purchaser. PRICE, AND A SNAP, $6300

$3450 FULL PRICE CITY HEAD OFFICE, 2 bedrooms, living-dining-room, kitchen, bathroom, full basement, and furnace-room. Terms to suit purchaser. Price

$4500—POOL ROOMS with basement, Gorge District. Terms to suit a Pool parlor. Set $1,000 will handle.

McCANDLESS REALTY

[illegible]

HAGAR'S

OAK BAY SOUTH

The best home about money spent for one little time. Comprising living-room, dining-room, kitchen, 3 bedrooms, bathroom, sunroom and basement. Lot 50 x 120. Price $6500

WATERFRONT BARGAIN

This very attractive 5-room white stucco bungalow would suit the couple who like a home with a view. Situated on the waterfront, not far from Victoria. A modern sunroom and some view. Terms, and price listed at

$6850

OAK BAY SEAFRONT DUPLEX

7-Room suite and 5-room suite with sunrooms on beach. Well built. Modern in detail, with tiled bathrooms, hot water, automatic oil heating. Garage with drill room and workshop. Very close in. Price of the unoccupied suite of $4,000 is $14,750 and the other Dispossession by agreement only. Terms

$14,750

HAGAR & SWAYNE LTD.

Office at Broad

Developer: G 4862, Residence: 4842

Member Real Estate Board of Victoria

INCOME TAX RETURNS PREPARED

CENTRAL REALTY

[illegible]

KER & STEPHENSON LTD.

CHOOSE A LOVELY HOME THREE BLOCKS FROM BEACH

Here a lovely OAK BAY HOME, well located, Gorge District. Well built, 5-room bungalow, living-room, kitchen, 2 bedrooms, tiled bathroom, full basement, furnace-room. Terms to suit purchaser. Price

$9500

OAK BAY

A SHORT SIDE-room bungalow with all rooms on the floor. Living-room, dining-room, kitchen, 2 bedrooms, bathroom. Terms to suit purchaser. Price

$9000

OAK BAY

A SHORT SIDE-room bungalow with all rooms on the floor. Living-room, dining-room, kitchen, 2 bedrooms, bathroom. Terms to suit purchaser. Price

$24,000

SMART STUCCO—OAK BAY

Three years old, this Smart home is only duplex. Living-room, dining-room, 2 bedrooms, bathroom, full basement, furnace-room. Terms to suit purchaser. Price

$9500

A HOME WITH EVERYTHING

Built for a family, this home is 3 years old. Living-room, dining-room, kitchen, 3 bedrooms, bathroom, full basement, furnace-room. Terms to suit purchaser. Price

$6300

$3450 FULL PRICE CITY HEAD OFFICE

Small home, three bedrooms, living-room, dining-room, kitchen, full basement, and furnace-room. Terms to suit purchaser. Price

$3450

$4500—POOL ROOMS

With basement, Gorge District. Terms to suit a Pool parlor. Set $1,000 will handle.

McCANDLESS REALTY

[illegible]

Garden City Real Estate

[illegible]

SAANICH EXCLUSIVE

[illegible]

GARDEN CITY REAL ESTATE

[illegible]

IGNORE THIS AD IF YOU ARE NOT LOOKING FOR A BARGAIN

[illegible]

DUPLEX HOUSE OAK BAY

[illegible]

REDUCED $1000 FOR QUICK SALE OAK BAY

[illegible]

MODERN BUNGALOW SOUTH OF AVENUE

[illegible]

MODERN BUNGALOW NORTH OF AVENUE

[illegible]

MOVE IN RIGHT AWAY

[illegible]

MEHAREY & CO., LTD.

[illegible]

STUCCO - GORGE - 4 ROOMS

[illegible]

GEORGE E. THORNELOE

[illegible]

STEWART CLARK & CO.

[illegible]

MODERN HOME WITH REDUCED COTTAGE

[illegible]

FAIRFIELD DISTRICT

[illegible]

FAIRFIELD REVENUE

[illegible]

OWNER IS DESPERATE LEAVING FOR ENGLAND CHEAPEST HOME IN TOWN

[illegible]

CLOSE PARLIAMENT BLDG

[illegible]

HAWKES FOSTER, LTD.

[illegible]

VERNON MARTIN & CO. LIMITED

[illegible]

FOUR-STAR Guest House - Nursing Home or Gentleman's Paradise

[illegible]

OFF TATTERSALL

[illegible]

FAIRFIELD

[illegible]

ARDMORE NORTH SAANICH

[illegible]

FOUR-ROOM MODERN STUCCO HOUSE

[illegible]

c/o SOOKE S-E.

[illegible]

BOORMAN'S

OAK BAY S-ROOM STUCCO BUNGALOW $3350 CASH

[illegible]

UNIVERSITY HEIGHTS

[illegible]

MUST BE SOLD

[illegible]

SAANICH EXCLUSIVE

[illegible]

PRICE $8950

[illegible]

GORGE

[illegible]

Boorman Investment Co. Limited

[illegible]

KING REALTY

[illegible]

$1000 TO $1500 DOWN

[illegible]

SPECIAL

[illegible]

JUST OUTSIDE CITY LIMITS $1500 DOWN

[illegible]

$1500 DOWN

[illegible]

FAIRFIELD—SEA VIEW

[illegible]

TODER & VINT. LTD.

[illegible]

HAWKES FOSTER LTD.

[illegible]

RITHET—B4251

OUR 50th YEAR

OFF TATTERSALL

New to the Island home for a small family. Comprising living-room, dining-room, kitchen, 2 bedrooms, tiled bathroom, full basement, furnace-room. Terms to suit purchaser. Price

$7200

FAIRFIELD

Very attractive Fairfield home. Excellent construction, small, yet garden in very good condition. Well built, of cedar shingles, tiled floors. Basement half, grade, furnace-room. Terms to suit purchaser. Price

$9950

GORGE

A semi-bungalow of pleasing style under stucco, with a beautiful concrete porch, tiled floor entrance, rathpoole the setting of a well-kept lawn and garden. Living-room, dining-room, kitchen, 2 bedrooms, living and conservatory living. There is a through hall, with a door to the back garden. A corner kitchen that is very pleasant. Modern bathroom, with tiled floors, and tiled shower over the tub. Full basement, furnace-room. Extra allowing required in. This home is well worth the price asked. Terms and price listed. Owner leaving. Terms can be arranged. Price

$13,000

Rithet Consolidated, Ltd

Member Real Estate Board of Victoria

730 FORT STREET PHONE E 4251

Evenings:

Mr. Rogers, G 4878 Mr. Fletcher, G 4878

Mr. Bennett, G 3888 Mr. Lewis, G 4848

$3000 CASH

High modern Bungalow, Oak Bay District, near Beach. This home is one of the finest residences of the other type in Oak Bay. Living-room and one. Full tiled bathroom. Kitchen linen in all rooms. Large lot with full assortment of fruits. Quick possession. Full price

$7850

FIDELITY REALTY

Williams Building

748 BROUGHTON STREET G 9461

ROYAL SUBURBS HOSPITAL

SOUTH BUNGALOW—LIVING-ROOM with fireplace, two bedrooms, bathroom and full cabinet kitchen, tiled floors, full concrete basement, furnace-room. Terms to suit purchaser. Price

$5800

GORGE—NEW LOCATION

Six rooms, two lovely lots. Terms to suit purchaser. Price

$6500

ALAFE M. BRYANT

Phone E 8812 [illegible] Residence

Evening G. J. Hoch, G 3888

OAK BAY

SOUTH OF THE AVENUE—Brand new [illegible] bungalow consisting of large living-room, dining-room, kitchen, 2 bedrooms, tiled bathroom, full basement, furnace-room. Terms to suit purchaser. Price

$9500

OAK BAY

Attractive Bungalow, with large living-room, dining-room, kitchen, 2 bedrooms, tiled bathroom, full basement, furnace-room. Terms to suit purchaser. Price

$9500

OAK BAY

Brand new modern Bungalow, living-room, dining-room, kitchen, 2 bedrooms, tiled bathroom, full basement, furnace-room. Terms to suit purchaser. Price

$9500

OAK BAY

Small 5-ROOM COTTAGE, with

Voices Recommendation For B.C. Coast Guard

Marine News

By RAY WORMALD

Establishment of a coast guard service on the coast of British Columbia was recommended by Jack D. McRae, M.I.A. for Prince Rupert, in an address to the Gyro Club at the Empress Hotel yesterday.

There was a great deal to support each a request, the speaker claimed. He referred to the fishing and logging industries of this Coast —in which travel by water played a role of paramount importance.

MISHAPS ON INCREASE

It was an acknowledged fact, Mr. McRae continued, that marine accidents—many of them involving loss of life—were "definitely on the increase."

"The Government should, at an early date, make every effort possible to have such a service (Coast Guard) established on the British Columbia coast," he stated.

In a general talk relative to Prince Rupert and its surrounding area, Mr. McRae reported United States authorities in Alaska have proposed a ferry service to link Prince Rupert with Alaskan ports. This suggestion, the speaker said, had been brought to the attention of Canadian and American Government authorities.

OF GREAT IMPORTANCE

Discovery of oil in the Queen Charlotte Islands would be of tremendous importance to the Northland of British Columbia, the speaker continued. He noted one large oil company was presently attempting to locate oil in the Queen Charlotte area.

He claimed the building of a $25,000,000 pulp mill on Watson Island, 12 miles from Prince Rupert, had meant much to the Northland. British Columbia city The mill is about half complete, and when in operation will employ about 1,000 men. Because of this project, the speaker continued, there was a housing shortage in Prince Rupert.

URANIUM SOUGHT

Forestry and fishing played important roles in the progress of Prince Rupert, Mr. McRae said, and mining was fast becoming an important factor. Uranium is being sought in the area.

Value of raw fish landed at the city in 1948 was $14,342,000, he reported. During the same year a total of 13,500,000 pounds of halibut was landed there.

Rudder of Survey Ship Cleaned

Thousands of barnacles—curse of mariner and boat owner—yesterday were scraped from bottom of Hydrographic Survey ship William J. Stewart, undergoing annual overhaul at Bay Street plant of V.M.D. Seen above, scraping away nuisance marine growth from rudder of ship, are William Cannon, 836 Caledonia Avenue, above, and C. Volery, 711 Johnson Street, below.

(Colonist Photo)

City Singer To Take Part In Contest

A noted city soprano has been invited to take part in a continent-wide audition that may bring her part of the $15,000 local prize money offered.

She is Madonna McClale, 315 Quebec Street, well known for her Victoria appearances on stage and radio.

Saturday, March 25, she will leave for San Francisco to take part in the famous Atwater-Kent auditions in competition with contestants from all parts of the continent.

First prize of $2,000 will go to the winner of the eleven watched auditions and a total of $15,000 in prizes will be awarded.

VICTORIA "PREVIEW"

Victoria listeners will get a "preview" of her San Francisco audition next Saturday when she appears on CJVI at 6:30 p.m. to sing the three songs she will sing before the judges.

The songs are: "Un Bel Di," from "Madame Butterfly" "Carmena Waltz Song" and "Think On Me," an old Scottish ballad.

Sooke Successful

SOOKE, March 13 — Sooke senior "C" basketball team won a place in the Gordon Head Cup-fie class by defeating Chemainus, 56-37, on Sunday. The winners will compete next with a Mainland team. Sooke junior boys won the Dad Quick Trophy by defeating Saanichton, 42-16, on Saturday.

City to Foot Bill

Judgment Ends Dispute Over Upkeep of Children

A dispute between Victoria and the Province over which should pay for the upkeep of two neglected children was finally settled in County Court yesterday when Judge H. H. Shandley reversed an earlier order of Magistrate H. C. Hall and ordered the city to foot the bill.

The County Court action began in December when Lloyd O. McKenzie, representing the Province, appealed Magistrate Hall's order that the Province should pay for maintaining the two waifs.

At that time City Solicitor A. J. Patton sought to have the appeal thrown out on an objection that the Province had served notice of appeal on the city office when it should have served notice on the mayor.

REPRESENTS CITY

Last month the judge ruled that since the city solicitor was retained to represent the city in legal actions, service on his office was adequate. He ordered the parties to come back to County Court so he could judge the case on its merits.

Yesterday at resumption of the appeal, Mr. McKenzie pointed out that Magistrate Hall had founded his decision in part on the fact that the city made a grant to the B.C. Protestant Orphanage by way of remission of taxes.

Mr. McKenzie then argued that under the Municipal Act the city had no alternative but to make the orphanage tax exempt. Mr. Patton conceded that there had been no gift, and Judge Shandley then ruled that the city should pay for the upkeep of the two children.

He kept open a provision ordering the father of the neglected youngsters to pay for their upkeep if he can be found.

City Receiving Street Grant

In line with recommendations contained in the Goldenberg Report, the Province during the present fiscal year is making a total grant of $39,675 to Victoria, Vancouver and New Westminster for street maintenance and construction, Works Minister E. C. Carson stated in the Legislature yesterday.

The Province now pays all cities with populations of 15,000 or more a grant of $1,500 per mile to assist in the general maintenance and construction of roads and streets within city boundaries which connect with arterial or main highways outside city limits.

Set for Week's Overhaul

The Federal Government hydrographic survey vessel William J. Stewart was hauled onto the marine slipway of V.M.D.'s Bay Street plant yesterday morning, and a gang of shipyard workers got under way with her annual overhaul and clean-up.

Officials of the yard claim the ship will be there until the end of the week, after which she will be returned to her jetty by the Johnson Street bridge and be ready to start the year's work toward the middle of April.

During this week the ship will have her bottom scraped and repainted. Minor engine-room repairs have been slated, and at her bow—below waterline—approximately 300 rivets are to be replaced.

ONCE OVER LIGHTLY

"She's just in for what we call a 'shave and a haircut,'" remarked Chief Engineer Norman McKenzie.

The William J. Stewart, for many years, has been engaged in hydrographic survey work on this coast, and last year conducted an extensive work of this kind in previously almost unknown waters of the Island's West Coast. The ship comes under the jurisdiction of the Department of Mines and Resources of the Dominion Government.

NEW BEACON ERECTED

A day beacon has been established on the eastern side of Grave Island in Ganges Harbor, Salt Spring Island, consisting of a concrete block supporting a mast, carrying a slatwork drum.

This beacon is painted white and will exhibit a green flashing light at a later date when electricity is available.

AT NORWAY ISLAND

Transport Department Agent Dean Morrison also reports a beacon has been erected on the rock that shows two feet above high water south of Norway Island in Houston Passage. This beacon consists of a concrete base supporting a mast carrying a slatwork drum. The beacon is painted white.

The Police Island lighted buoy, Trounce Channel, Cheyanoot Sound, is reported to be two cables south-west of its proper position. This will be attended to as soon as possible.

MAY BE SCRAPED

LONDON, March 13 (CP)—Two more "old ladies of the Atlantic" may be scrapped to follow the veteran Aquitania to the breakers' yard.

The Montrania, formerly operated by Canadian Pacific Steamships, and the Aurania, once owned by the Cunard White Star Line, are to be released by the Admiralty, which bought them for the British Navy during the World War.

Also to be released are two Vancouver-built vessels, the Cape Wrath and the Portland Bill. Both are maintained ships of just under 8,000 tons and were built in 1944-45.

The likelihood is that all four will be scrapped, although the Admiralty is reported canvassing the possibility of selling the two Vancouver-built vessels for merchantile use.

COULD MEAN DEATH

VANCOUVER, March 13 (CP)—Homecoming may mean death for two deserters from the Spanish navy, ordered deported from here.

Expecting to obtain visas to Guatemala and another very moneyed, Enrique Montenegro and Angel Parra, both 20, were given 30 minutes' notice to leave for Spain last night. They have been here six months.

"They probably will be either shot or imprisoned for life by the Fascist Government," said A. L. Laurie, a member of the Spanish Refugee Association.

Montenegro and Parra have been held by immigration authorities since they arrived as stowaways aboard a British freighter.

Local immigration authorities, Mr. Laurie said, had been "as helpful as they could—they are in no way to blame."

Saanich Rejects Boosts In Pay of 18 Employees

Saanich Council has rejected a wage boost request for 18 of the municipality's top-salaried employees, Councillor William C. Kersey, chairman of the finance committee, said yesterday.

The employees, members of the Saanich Municipal Employees' Association, are asking wage increases ranging from $16 to $35 a month.

"I feel that considering the increases granted in the past, coupled with the five-day week and increased holiday benefits, superannuation and the security of employment, the present wage schedule is very fair," stated Councillor Kersey.

He explained that Saanich incorporated the old cost-of-living bonus with the basic wage, a fact which was a considerable gain for the employees. It was understood, he continued, that any further increases would be based on the cost-of-living in 1949, he stated, this was done when $14 across the board bonus were granted.

Noting that the index has only risen one point since last year, Councillor Kersey said he felt the employees shouldn't be asking for another increase.

Court Orders Two City Boys Go to Borstal

Magistrate H. C. Hall Saturday committed two Victoria boys to New Haven Borstal School. The pair pleaded guilty last month to a charge of breaking and entering Page Cleaners, 2626 Douglas Street.

The teen-agers are James Riley, Tillicum Camp, and Clayton E. Saunders, 1726 Haultain Street. They were arrested during February's cleanup of juvenile crime.

The magistrate ordered them to Borstal for a determinate period of three months and an indeterminate period of two years less a day.

FINED

At Thursday's sitting of police court, Archdeacon John R. Irwin, 1595 Transit Road, was fined $25 and his driver's licence was suspended when he pleaded guilty to a careless driving charge arising out of an accident February 27 at the intersection of Fairfield and Richmond Roads. An eight-year-old boy cyclist was injured in the collision.

Previously Archdeacon Irwin had pleaded not guilty but he changed his plea on Thursday.

Head of Highway Board Harry Anderson Retiring

Retirement of Harry Anderson, chief engineer of the Public Works Department and chairman of the Highway Board, was announced in the Legislature yesterday by Works Minister E. C. Carson.

The retirement is to take effect on March 31, when Mr. Anderson leaves the civil service to become general manager and vice-president of the General Construction Company and its subsidiaries. His headquarters will be in Vancouver.

"We wish to express our very deep regret that we are losing his services," declared the Works Minister.

HARRY ANDERSON

STARTED IN 1921

Mr. Anderson entered Government service in 1921 as assistant district engineer at Merritt, a position he held until 1928 when he was appointed assistant district engineer in New Westminster.

In 1931 he was promoted to the post of district engineer in the same territory, a position he held until 1941. During this period the main highway system on the south side of the Fraser River was completed, including the King George Highway.

From 1942 until 1947 he was assistant chief engineer and a member of the Highway Board.

In 1947 he was appointed chief engineer and chairman of the Highway Board. The entire Provincial highway development program has been under his direction.

Mr. Anderson was born in South Dakota in 1886. He came to Canada in 1906, settling first in Alberta and moving a year later to Merritt, B.C. In 1910 he began various private and Government engineering surveys.

IN U.S. ARMY

During the first war he served overseas for a year and a half with the 13rd United States Field Artillery, after being turned down by medical authorities when he attempted to enlist with the Canadian forces.

Mr. Anderson is a former president and vice-president of the Association of Professional Engineers of British Columbia.

The General Construction Company which he is to head is the same highway construction firm that played a large part in the building of the John Hart Dam on Campbell River. It is one of the largest construction companies in British Columbia.

Services Held For J. Haig, Restaurateur

Funeral services were held yesterday for Joseph Haig, well-known city restaurateur, who died Saturday at his residence, 3346 Cedar Lane, after a short illness.

As proprietor of Chamberlin's Coffee Cavern, Trounce Alley, Mr. Haig became well known and liked among city business men who patronized his shop.

He is survived by his sons, Sam Edmonton, and Ralph in Calgary, and three daughters, Mrs. James Roberts, Mrs. W. Wilson and Norma Haig, all of Vancouver.

Last rites were at McCall's Funeral Chapel with Canon George Biddle officiating. Service was followed by cremation.

Island Man Loses Appeal

Appeal Court has dismissed an appeal from a rape conviction and five-year sentence involving a Campbell River man and a 13-year-old Mennonite girl from Black Creek, north of Courtenay.

Mark Cosgrove, representing the convicted man, Elmar Sveinson, had argued in Appeal Court that a new trial should be ordered on the ground that the key evidence of several Mennonite witnesses was not properly taken.

He said that the witnesses were asked if they objected to swearing on the Bible and replied that they did. Arguing that was not enough, he said if witnesses objected to swearing on the Bible they had to make a formal declaration on "conscientious grounds." He said it was not up to the judge to ask them if they objected on "religious grounds."

The appeal was dismissed from Vancouver. It was heard there last month.

Lions' Meeting Entertained By Musicians

Three members of the Musical Arts Society of Victoria provided entertainment at the Lions Club luncheon meeting last week at the Empress Hotel.

Members extended long and hearty applause to the piano playing of charming Miss Marion Gibbs, the wonderful voice of Miss June Milburn, and the excellent violin selections presented by Alan Tregear. The trio were introduced to the club by Walter Hoehn, chairman of the program committee.

EXTEND INVITATION

Don Smith, serving with the Children's Aid and Family Welfare Society, extended an invitation to the club to attend an annual meeting of the society to be held at the City Hall March 21. The meeting, he said, would include an open forum, at which speakers would include Attorney-General Gordon Wismer, and Dean G. R. Calvert of Christ Church Cathedral. It would be followed by a question session, he added.

The Lions Club will again handle the Easter Seals campaign in the Greater Victoria district this year, with Charles Savage in charge of club arrangements.

Booster Button To Help Fund

The sale of "booster buttons" by the Greater Victoria Celebrations Association will be used this year to help finance the celebration.

The buttons have proved successful in a number of American cities where annual celebrations are held. Purchasers pin them to their coats and dresses.

QUICKIES

—By Ken Reynolds

"You must have answered a bachelor's Clinic Want Ad. Ahem—what I wanted was eating eggs!"

Tides at Victoria

MARCH

Date	Time	Ht.	Time	Ht.	Time	Ht.	Time	Ht.
	H.M.	Ft.	H.M.	Ft.	H.M.	Ft.	H.M.	Ft.
1	1:17	1.1	7:10	8.0	13:08	4.9	19:22	3.1
2	1:47	1.3	7:44	8.0	13:37	4.9	19:51	3.1
3	2:17	1.5	8:18	8.0	14:06	4.9	20:20	3.1
4	2:49	1.8	8:52	7.9	14:36	4.9	20:50	3.1
5	3:22	2.0	9:26	7.8	15:07	4.9	21:21	3.1
6	3:56	2.3	9:59	7.6	15:39	4.9	21:53	3.1
7	4:31	2.6	10:32	7.4	16:12	4.9	22:25	3.1
8	5:07	2.9	11:05	7.2	16:45	4.9	22:57	3.1
9	5:44	3.2	11:38	7.0	17:18	4.9	23:29	3.1
10	6:22	3.5	12:12	6.8	17:51	4.9		
11	7:00	3.8	12:46	6.6	18:24	4.9	0:01	3.1
12	7:39	4.1	13:21	6.4	18:57	4.9	0:33	3.1
13	8:18	4.4	13:56	6.2	19:30	4.9	1:05	3.1
14	8:58	4.6	14:31	6.0	20:03	4.9	1:37	3.1
15	9:38	4.8	15:06	5.8	20:36	4.9	2:09	3.1
16	10:18	4.9	15:41	5.6	21:09	4.9	2:41	3.1
17	10:58	5.0	16:16	5.4	21:42	4.9	3:13	3.1
18	11:38	5.0	16:51	5.2	22:15	4.9	3:45	3.1
19	12:18	5.0	17:26	5.0	22:48	4.9	4:17	3.1
20	12:58	5.0	18:01	4.8	23:21	4.9	4:49	3.1
21	13:38	5.0	18:36	4.6	23:54	4.9	5:21	3.1
22	14:18	5.0	19:11	4.4			5:53	3.1
23	14:58	5.0	19:46	4.2	0:27	4.9	6:25	3.1
24	15:38	5.0	20:21	4.0	1:00	4.9	6:57	3.1
25	16:18	5.0	20:56	3.8	1:33	4.9	7:29	3.1
26	16:58	5.0	21:31	3.6	2:06	4.9	8:01	3.1
27	17:38	5.0	22:06	3.4	2:39	4.9	8:33	3.1
28	18:18	5.0	22:41	3.2	3:12	4.9	9:05	3.1
29	18:58	5.0	23:16	3.0	3:45	4.9	9:37	3.1
30	19:38	5.0	23:51	2.8	4:18	4.9	10:09	3.1
31	20:18	5.0			4:51	4.9	10:41	3.1

The time used is Pacific Standard for the 120th Meridian west. The figures for Victoria are based on observations at Point Atkinson. When heights occur in the tables, the data may be in error by 0.1 foot. Heights are measured from the level of the lowest tide of the year. A 24-hour period is substituted for the heights in those tables in conform with the dates of meridians.

This advertisement is not published or displayed by the Liquor Control Board or by the Government of British Columbia.

HOLY YEAR—1950

PERSONally CONDUCTED
EATING COUNTRIES
ANNOUNCING PILGRIMAGES
TO ROME

LEAVING SYDNEY ON THE CUNARD
LINER ASCANIA ON 8 APRIL
(NO. LEAVE HAVRE ON LONDON
CUNARD LINE OF SARNIA ON
SATURDAY, 8 APRIL
Conducted European Itineraries to Rome, Rome, London, Lourdes, Lisieux and Ancient "Tours" management by Thos. Cook & Son.
Applications for membership in this Pilgrimage Should be made

FOR PARTICULARS AND BOOKLETS
INCLUDING PARIS AND
OTHER ITINERARIES
TOWELL

Capital Travel Service
804 ROYAL TRUST BUILDING
ON VIEW STREET
VICTORIA, B.C.
PH 1811 E 5000
VICTORIA BOOKING AGENTS
THOS. COOK & SON
ESTD. 1841
SHORT CANADIAN ROAD
ALL SEA AND HYDROPLANE TOURS

Rasping Cough Relief
Rule's BRONCHITIS MIXTURE

Salt Spring Island
FERRY SERVICE
EFFECTIVE OCTOBER 3rd
Monday, Tuesday, Thursday, Saturday and Sunday

Fulford	Lv. Swartz Bay
7:30 a.m.	8:15 a.m.
4:00 p.m.	5:00 p.m.

No Service on Wednesday

Friday Service Only	
Lv. Fulford	Lv. Swartz Bay
7:30 a.m.	8:15 a.m.
11:00 a.m.	11:50 a.m.
4:00 p.m.	5:00 p.m.
8:00 p.m.	9:00 p.m.

Gulf Islands Ferry Co. Ltd.
PHONE G 1177

There Are NO LOWER FARES!

GREYHOUND Saves You Time AND Money

From Seattle:
9 Trips Daily to ALL the East
18 Trips Daily to CALIFORNIA
Inquire for low GREYHOUND Tours and convenient service to all points.
VANCOUVER ISLAND COACH LINES
TRAVEL BUREAU
629 Broughton Street
Empire 1177
GREYHOUND

TURN YOUR OLD GOLD INTO CASH
K. A. McLeod Co. Ltd.
(THE OLD GOLD SHOP)
New Location at 1111 Douglas

Does not pain— Does not stain—
DETTOL
THE MODERN ANTISEPTIC
Safe in the hands of a child.

Men of Distinction prefer... VICKERS' London Dry GIN*
* VICKERS'IS DISTILLED IN CANADA AND IS DISTRIBUTED BY Calvert

CHILDREN LOVE IT—and it KILLS COUGHS Quick
● Youngsters never fight shy of Ovbridge's. They love it. And there's nothing like Owbridge's to subdue a stubborn cough and soothe irritated throats. And Owbridge's won't disturb their tiny stomachs. Keep colds away—or break them up quickly when they come —with Owbridge's.
Owbridge's
The British Remedy for 18 Coughs Coughs—Bronchial Sore Throats At all druggists, 40c and $1.25
PROPRIETARY MEDICINES CO. 140 ATLANTIC AVE. TORONTO

THOS. COOK & SON ANNOUNCE
Holy Year Pilgrimage to Rome and the Shrines of Europe
With the Sanction and Patronage of
H. E. WM. MARK DUKE
ARCHBISHOP OF VANCOUVER
Leaving Vancouver May 19—
Sail Quebec Sa. Samaria, May 23rd.
Return from London July 6—
(Optional Return From London Aug. 3)
INCLUSIVE FARE $1297.50
VANCOUVER BACK TO VANCOUVER
(Subject to Revision When Final Payment Is Made)
VISITING
PARIS— LISIEUX — LOURDES — NICE
RAPALLO — GENOA — PISA — ROME —
NAPLES — SORRENTO — POMPEII —
ASSISI — FLORENCE — PADUA
— MILAN — LUCERNE — LONDON.
Limited Membership—Apply Now
TO
Thos. Cook & Son, 831 W. Pender
or
See Your Rail or Travel Agent

"You'd have $200 a month!"
Could you, too, say that to your wife?
An easy way to make this true in your case is to get your name onto a "Family Income" Policy at once. You can do this for very little. For example, at age 30, only $4.50 a week would protect your wife with $200 a month for the next 20 years and then $10,000 in cash. (Other amounts cost in proportion.) See a North American Life representative. Get full details of the benefits the "Family Income" plan brings to you and your family.
NORTH AMERICAN LIFE
Collin B. Mooney, Branch Manager
H. L. Webster, City Manager
205 Scollard Bldg.

Salary Boost for Cabinet Ministers Suggested by Three Private Members

Does the Provincial Government pay high enough salaries for its top men? This question took a lot of attention in the Legislature yesterday.

Three private members, W. A. C. Bennett (Cth., South Okanagan), Charles Morrow (Cth., North Okanagan) and Dr. J. J. Gillie (Cth., Yale), all thought Cabinet ministers should get more than $7,200 a year. Mr. Bennett pointed out there had been no change since depression days, that a dollar today was only worth 65 cents, and that, more and more, people subject Cabinet ministers to put all their time at their jobs.

LOSING VALUABLE MEN

Perhaps it was all set off by the news that the Province was losing Harry Anderson, its chief engineer, who is paving after 39 years in the service to work for a construction company. Like many another public servant, he came to the province in fairness to his family he could not resist a salary that will run well over three times what the Government has been paying.

Various construction companies have been trying for a long time to get Anderson. He has been the spark plug of the Province's huge and well-organized highway construction program. He's a man of tremendous drive and vitality, poles apart from the general public idea of a slow-going nine-to-five public servant.

MAKES SITUATION CLEAR

Works Minister E. C. Carson made clear a situation which makes it virtually impossible for the Province to hold, indefinitely, top-calibre men.

Said Carson: "Once again we have lost a valued civil servant because of a lack of understanding on the part of the public that in order to retain most of ability we must be prepared to reward them according to their work.

"This is not the first time this has happened and it will not be the last, unless the public of this province are prepared to do something about it.

TO TACKLE PROBLEM

"I can assure the members that in so far as the Government is concerned, it is prepared to grapple with this problem.

"However, whenever it is suggested that the situation be rectified, we are always delayed by protests from outlaining people who do not realize that many outstanding men are willing to take part payment for their outstanding services in the knowledge that, in some way, they have been working in the interests of the people."

OPPOSES MOVE

Effervescent Tom Uphill said he didn't like the R.C.M.P. taking over the Provincial Police and then had something to say about oil.

"I would like to take up a few moments to deal with a more slimy question," he said. "I mean oil. Not fuel oil and water that Bill Kennedy sells for whisky, but the stuff you pay less taxes than those belong to the members and ministers and other capitalists that line our drivways."

Mr. Uphill noted that a "have-not province" Alberta, has had oil and gas, while British Columbia had no oil and no gas except in the Legislative Chamber.

HAD RIGHT HUNCH

British Columbia, he said, would have had oil long ago if the Province had paid attention to "Duff" (former Premier T. D. Pattullo).

"My friend Duff," said Uphill, "had the right hunch but the wrong hole, that's all. . . . Had he been supported he would have started a connection . . ."

Mr. Uphill said there was no use in British Columbia footing down selves about a pipeline to brind Alberta gas through British Columbia. The deal would be financed from New York, he said, and those New Yorkers were not interested in the 500,000 people they could serve in British Columbia. They were looking for profit on their investment.

Mr. Uphill had some kind words for his foe, Finance Minister Herbert Anscomb.

COURAGE OF CONVICTIONS

"I admire the honorable minister of finance," he said. "He has the courage of convictions . . . and Herb, I love you," he said.

The bombing exchange was followed by some stumbled remarks from Mr. Uphill about wineries.

The Legislature went into committee of supply after the speech-making was over. Attorney-General Wismer, a shock trooper for the Government, had his vote up first. As usual, he argued and blarned his way through a controversial department with a minimum of trouble.

ASKS FOR COMMISSION

During the debate, Capt. D. J. Proudfoot, of Victoria, asked for a racing commission so Oak breeders could have a better chance as well "as the fellow who puts a dollar on a horse." He said there was a race course planned at Sidney, but it couldn't operate unless the operations could be assured of more revenue.

QUALITY RYE at Economy Price!

ADAMS OLD RYE WHISKY

ADV-2

This advertisement is not published or displayed by the Liquor Control Board or by the Government of British Columbia.

3 Ways to beautify your home with Murphy Paints

MURPHY PAINTS FOR EXTERIORS

"Make your home a picture, too" — give it a new and colourful beauty that will box the weather rear after year. Nature's flowing Murphy Paints are smart to apply . . . last longer.

1

PETAL TONE FOR WALLS

Transform rooms and halls into a dream of loveliness with your own selection from 14 charming pastel shades. Petal Tone is the finest of washable wall paints — flat, smooth glow and glow.

2

HARVO FOR WOODWORK AND FURNITURE

Add rich and glowing beauty with Canada's smartest high gloss enamel. HARVO is easy spreading, gives greatest coverage and longer wear, is available in 25 delightful colours.

3

Make sure it's Murphy and you make sure of lasting colour and protection. Ask your Murphy Dealer to help you in your colour selection. He can advise you on every home painting problem.

Murphy Paints & NARVO

Sold by:

ISLAND ENTERPRISES - 715 View St. - B3119

COUNT THE STARS CONTEST

$7000 IN CASH PRIZES

Profitable . . . Simple . . . Fascinating

Here is how you start on your way to WIN one of the

100 BIG CASH PRIZES

FIRST PRIZE $3000

A genuine contest to build goodwill — the full amount of $7000 will be distributed at the close of the contest.

Here is all you have to do:

Take the nine numbers from the squares on the right and write all of them in the nine blank spaces ASSIGNED these numbers so that you have as many totals of three numbers on a straight line as it is possible to equal 15. There may be many different arrangements that give the same result, but there is only one basic solution. Send in any one arrangement you have decided is correct. It's fun—try it NOW!

1	2	3
8	9	4
7	6	5

TRIM NEATLY ALONG DOTTED LINES

Here is my solution. If correct, please send me complete information on how I can qualify to win up to $3,000 in cash.

Mail solution to:
Contest Manager,
91A King St. West,
Toronto, Ontario.

Name .....

(Please print — Do not write)

Address .....

V.C. ..... Prov. .....

(Do not enter "Count the Stars" contest more than once.)

EXTRA MONEY FOR PROMPTNESS
—SEND YOUR SOLUTION NOW!

Best Work of Season Produced by Symphony

The Victoria Symphony Orchestra gave its best performance of the season before an appreciative audience at the Royal Theatre last night in a vigorous and lively concert that well lor next season's ambitious plans.

From the rousing curtain-raiser (the "William Tell Overture") to the crashing last finale of Tschaikowsky's "Capricio Italien" the orchestra exhibited a richness and precision that has been lacking in many of its previous appearances.

IN CONTROL

Inevitably, there were still a few ragged edges, but throughout most of the evening Hans Gruber seemed to have his musicians pretty much at his fingertips.

After some uncertainty, the "William Tell Overture" galloped along smoothly and appeared to provide lots of fun for everybody.

From there the orchestra led the to the musical peak of the evening with Mozart's "Symphony No. 38."

MOVES BRIGHTLY

In the pleasant then thoughtful themes of the first two movements the strings seemed particularly sure and the whole ensemble moved brightly through the minuet and rondo developments that ended the selection.

After intermission the musicians were fresh and buoyant in a suite of Purcell tunes arranged by Sir John Barbirolli.

Then came a spine-tingling "Night Bolldoyy" starting faulttul Marvin Crawford in Kenman's haunted Flute passages placed over the steady mustering of strings. Mr. Crawford caught the mood well and lost nothing of it when called on to repeat the selection.

Church Choir Plans Oratorio

Martin Shaw's oratorio, "The Redeemed," will be presented by St. John's Church Choir at 8 p.m. Wednesday, March 29 in the church.

Soloists will be Dudley Wickett, G. H. Piercy, Mrs. H. S. Crawford and Mrs. A. Fayre.

Notice of annual meeting of the Family Welfare and Children's Aid Society of Victoria, B.C. and the Fred Lansbury Shamiko Camp, Tuesday, March 21, 1950, at 8 p.m., in the council chamber of City Hall.

Prospect Lake Community Assn. A meeting will be held at the Prospect Lake School Wednesday, March 15, at 8 p.m. Secession. All interested are invited.

Salvage collection for Fairfield, Fernwood and Mt. Tolmie. We collect rags, paper, household scraps. Phone E 3413.

Skilled Barber Service (a habit), Estevan Avenue Barber Shop 2524. "You'll like my work" Harry Firth, Ladies' and Gentlemen's Hairdresser since 1900.

Musical Art Society presents a recital by the talented students of the year, Windermere Hotel Ballroom, Wednesday, March 15, 8 p.m.

Optometrist — Howard L. MacDiarmid, complete optometric service. Appointment, phone E 9111. Now on 2nd floor, Hudson's Bay Co.

Rummage Sale, St. Mary's Women's Guild, Tuesday, March 14, 2:30 p.m., Church Hall, Yale Street, Oak Bay.

Drop in at the Malahat Chalet for breakfast, afternoon teas, lunch or dinner, daily except Monday. Ample does the cooking.

Ladies' hairdresser since 1900. "Contour" feather cut individually styled. Harry Firth, 3524 Estevan Avenue.

David G. Sleddart, Optometrist, 618 Pemberton Building. G 9531.

Reasons repaired while you wait, 101 Port. Kilburgen's the Jewelers.

The Old Charming Inn, Oak Bay sanitorium. Tel. G 6917. Miss Twing.

Estella M. Kelley, Est. 35 years. Electric massage, colonic. E 6123.

Chiropodist—D. R. Caird, D.S.C., 218 Pemberton Building, B 3782.

How I Subdued Wild Fiery Itch—

Dr. Dennis' medicated soap, or D. D. Prescription—did the trick. World famous for quick relief of itching skin troubles, rashes and skin rashes. Stops itching almost at once, soothes, makes skin's if here comfort. Clears up dry, scaly skin. Gives clear, healthy skin. Use more gentle, more powerful bath and shampoo for D.D. Prescription. Relief or money back. Get D.D. Prescription today at all drug stores. (ADV.)

Rummage sale, St. George's Guild, Hard of Hearing Hall, Douglas St., 9 a.m. March 17.

Don't Neglect Slipping

FALSE TEETH

De Paze tooth drop, dry or pastes when you talk, eat, laugh or smile. Don't be ashamed any embarrassed by such handicaps. Dr. Wernet's Powder holds false teeth firmly and comfortably for hours. Gives confidence. Gives security and easy mind. Get Dr. Wernet's Powder today at any drug store. (ADV.)

TESTED & PASSED

Wilson MOTORS LTD. SAFETY LANE

Know the safety rating of your car—a scientific 75 rating test for only

DRUM INCINERATORS

$4.00 Each

A FEW COMBINATION HEATER and OVEN

Small Ranges

— Also —

DRUM HEATERS

Good Steel Drum Furnaces, Without Legs, Each $15.50

With Legs, Each $18.00

Delivered in Two-Mile Circle

Come and Browse - Always Something Different

CAPITAL IRON & METALS LTD.

1824-1832 Store Street G 2434 - G 8441

Harris Green Park Sought

First Church of Christ, Scientist, 1025 Pandora Avenue, has asked the city to dedicate Harris Green as a permanent park site.

A terrific controversy stormed around the green recently when the Chris Spencer Foundation applied to the city for property in the site for construction of a $100,000 welfare home.

FOR PROTECTION

Dedication of the green as a park site would protect it for the future. Application would have to be made to the Provincial Government.

The Spencer Foundation withdrew its application because of the protests. The city learned that the area was designated as a highway and therefore came under provincial authorities regarding disposition.

Witness Held Unreliable, Youth Freed of Charges

Three charges of breaking and entering against Vernon Umphrey, 1178 Colville Road, were dismissed by Magistrate H. C. Hall in city police court yesterday after City Prosecutor Claude L. Harrison and one of his Crown witnesses was "not entirely reliable."

Defended by James J. Proudfoot, Umphrey, a juvenile, walked straight into the prosecution's dock. Mr. Proudfoot also successfully defended Umphrey on another breaking and entering charge the same day.

Charges dismissed concerned the breaking and entering of McKenzie, White & Dunsmuir Ltd., National Motors Ltd. and Oliver & Lalonde Motors Ltd.

TELLS OF LOSS

Victor Mawer, branch manager, testified that $47 was stolen from his firm's safe on the week-end of February 5 when the premises were entered. On cross-examination by Mr. Proudfoot, the witness said four employees held keys to the establishment.

After evidence by Salesman George Simmons and Detective Pearon Woodburn, Mr. Harrison called a juvenile who is in custody on a breaking and entering charge. After stating he was at McKenzie, White & Dunsmuir Ltd. from midnight to 3 a.m. on the night in question, the juvenile was asked if Umphrey was there with the others.

"I can't remember seeing Umphrey there," replied the juvenile.

The prosecutor then asked Magistrate Hall to dismiss the charge against the accused Umphrey. He said the juvenile was telling a different story in the witness box than he had told previously.

Mr. Harrison told the magistrate he had the same witness in the other two charges against Umphrey and therefore "the evidence would be no stronger." He asked for the other charges to be dismissed, too.

$500 BAIL

Bail of $500 was set by the magistrate for the release of Roy Lindley, who pleaded not guilty to a charge of stealing a hat, the property of Paul M. Levee of Toronto. Lindley was arrested by Detective Louis Callan and Angus Munro. He was jailed on Wednesday for trial. The theft is alleged to have occurred Sunday.

DRIVING CASES

Owen Evans, 1313 Denman Street, was charged with dangerous driving and remanded to Thursday for plea. Proudfoot, The offence is alleged to

No. 1 FIR MILL-WOOD

Big Loads . . . Hand-Picked

Dark Slabs and Inside Mixed

PROMPT DELIVERY

Emmins WOOD & SAWDUST LTD.

OFFICE 70 PANDORA

B 2424 or E 8525

MAYTAG DEALERS WANTED

For Victoria and Rural Districts

For the sale of the world's finest and most world-famous Maytag Quality Washers. Must have showroom display and service facilities. Some choice locations for distribution still available for Victoria and local areas. Send full details first letter.

THE MAYTAG CO. LTD.
Box 146, Colonist.

WOOD --- SPECIAL --- WOOD

100 CORDS GOOD MIXED—ALL 16-IN. Wood—Good for Kindling, Kitchen Heater and Furnace—No Sawdust, No Sawdust or Bark

3 CORDS, REG. $18.00, NOW $9.00

2 CORDS, ONLY $15.00

IMMEDIATE DELIVERY ANYWHERE

Wholesale Fuel—760 Topaz—G 2452

SANDS

FESTIVAL MUSIC

is now here

CHECK THEM WITH YOUR SYLLABUS

CHORAL AND VOCAL

Wide Awake in the Fair 15c
My Love Dwells in a Northern Land 15c
Where Was Self Venus Sits 15c

ADULT VOCAL SOLOS—SOPRANO

As When the Dove (F) in score "Elis and Calaine" $1.00

MEZZO

Song from the Fields 50c
Shepherd's Cradle Song 50c

CONTRALTO

Lullaby 50c
Spring Survey 50c

TENOR

Ah Moon of My Delight 50c
Linden Lea 50c

BARITONE

Song of Soldiers (A Flat) 50c
Sheep Worthie 50c

BASS

Wynot Wunn Young 50c

SCHOOL CHORUS

Young Amet 15c
Ah Sweet 15c
Jackie's Song 15c
Grass and the Zephyr 15c
Ah, Sweet 15c
Ah and the Ass 15c
Gaudeat 15c
Spring Winds 15c
Where Go Wee 15c
Pasaqua 15c
Fear and Gold 15c
O Beautiful My Country 15c

SCHOOL VOCAL CLASS

Mr. Gerry Bach's Dozen 15c
Mr. Gerry Bach's Dozen Fly Air of My Heart 15c
Gathering Daffodils 15c
Mary 15c
Mary 15c
I'd Like to Sail 15c
Ah, Sweet Mystery 15c
The Lark in the Morn 15c

PIANO CLASSES

Toronto Conservatory Book III $1.00
Associated Board Book I 50c
Associated Board Book II 50c
Two or Three Part Inventions $1.00
Bach Book of Piano Mlle—Bernice Frost

PIANO SUPERVISED CLASSES

Six Progressive Duets (Lee) 50c
Birthday Time (Lee) 50c
Dance Time (Lee) 50c
Polka Pas De Quatre Du 50c

VIOLIN

Tu, Hunting, Whatever Will—Is Toronto Conservatory Grades I and II 50c
The Little Fiddle Players and Minuet—Lois Associated Board Grade III 50c

Fletchers

1130 DOUGLAS

Send Easter OVERSEAS in FOOD PARCELS FOR BRITAIN!

GIFTS of FOOD for Easter

The most convenient way to send an Easter Gift to a friend in England, Scotland, Wales or Northern Ireland is to arrange through Scott & Peden for the delivery of the foods they need over there. Prices include parcelling and delivery. No duty, packing, no shipping charges, no points.

ASK SCOTT & PEDEN FOR THE LATEST SUGGESTION LISTS

You can order parcels through S & P. from Lyons of London, Peek-Frans Ltd., Huntley & Palmer. Your order is airmailed over, direct to Britain.

Final Mailing Date for Great Britain — March 25

SCOTT & PEDEN

506 CORMORANT ST. — G 7181 — OPP. E. & N. DEPOT

Hail! Hail! The Gang's All Here!

Unless your pet is most exceptional, he doesn't sing—but he DOES respond to good care and intelligent feeding with the devoted companionship and high-spirits that only a perfectly healthy animal can show. Keep your pet in top-notch condition by feeding him a health-giving variety of Dr. Ballard's foods . . . ensuring a scientifically balanced diet, blended according to veterinarian-developed pet food formulas.

Free! Free!! Free!!!

Solid brass dog tag . . . engraved with your dog's name and address for ANY THREE DR. BALLARD'S labels.

Mailing instructions on the package.

FOR YOUR PET BETTER GET DR. BALLARD'S DOG & CAT FOODS

Vancouver Island News

From Colonist Correspondents

Fire at Wellington Fatal to Pensioner

NANAIMO, March 13.—Patrick O'Brien, an aged pensioner, was burned to death in Bunny about 2 a.m. when fire destroyed his two-room home at Wellington.

Corporal A. E. Vickers of the Provincial Police, said there were indications the fire had been caused by an overheated stove.

Lloyd Chrisie and Ernest Morley tried in vain to rescue the man. They smashed the window, but the intense heat prevented them from entering.

Volunteer firemen from Wellington poured water on the blazing cabin, but nothing could be done to save O'Brien.

The deceased was a member of the Canadian Legion, but had no known relatives here. Coroner W. M. Jones will hold an inquest on Tuesday.

Grant Permits For Dwellings

PARKSVILLE, March 13.—Building permits were issued by the Parksville Village Commission to Harvey Adams and R. W. Primmer for new dwellings, and to W. Keep for a tourist camp cottage.

Commissioners informed a delegation from Mills Road that it would be impossible to extend a water main to the area at present.

Plans were made to improve drainage on side roads. Prices on a new fire truck were submitted by Fire Chief W. Banks. The village library tax was set at $1.50 per year.

Require Funds At Ladysmith

LADYSMITH, March 13.—Red Cross objective at Ladysmith has been set at $2,000, Thomas Bertram will be in charge of the drive. Canvassers from Ladies' Auxiliary to the Canadian Legion include Mrs. Tom Gourlay, Mrs. Betty Willoughby, Mrs. Joanne Dunn, Mrs. Ethel Hunston, Mrs. Edith Robertson, Mrs. Marguerite McDonald, Mrs. Dorothy Ludwick, Mrs. Frances Carey.

Two members of the auxiliary will look after children of blood donors on clinic day, March 22. Clinics will be held in Legion Hall, 1.30 to 4.30 p.m. and 8 p.m. to 9 p.m.

Elect Leaders At Shawnigan

SHAWNIGAN LAKE, March 13.—Officers elected at the annual meeting of Malahat Branch of the Canadian Legion in the R.L.A. Hall were: A. Kennedy, president; A. J. Simard, first vice-president; O. C. Orr, second vice-president; W. B. Brooks, G. D. Allester, G. W. Bulwell, executive, and P. C. Cudlip, acting secretary.

Possibility of building clubhouse will be discussed at the next regular meeting. A special meeting will be held on Thursday to hear a Canadian Legion official from Vancouver.

Set Last Rites

QUALICUM BEACH, March 13.—Funeral services for the late William Henry Ross will be held in St. Mark's Church Tuesday afternoon. Rev. George Pattison will officiate, and interment will follow at Qualicum Cemetery. Arrangements are in charge of the D. J. Jenkins Ltd. Funeral Home.

Mr. Ross was born in Kent, England, and had lived at Little Qualicum for the past 30 years. He died in Nanaimo General Hospital last Saturday. In his youth he served aboard a Hudson's Bay Company sailing vessel trading to the Arctic.

He is survived by one son, William J. Little Qualicum; one daughter, Mrs. Charles Gansks, Qualicum; two grandchildren; two brothers, Harry at Pender Harbor, and Edward at Pitt Meadows, and two sisters, Mrs. Grace Mulcahy, North Vancouver, and Mrs. Pearl Reynolds, Salt Spring Island.

Defeat Chemainus

PARKSVILLE, March 13.—Parksville Rough Riders defeated Chemainus, 23-21, during an exhibition basketball game in the Community Hall. Parksville junior boys beat Qualicum also with a score of 22-21. Nanaimo intermediate boys defeated Parksville, 18-13. Parksville Basketball Association will hold a dance on April 1.

Arrange Clinic For Chemainus

CHEMAINUS, March 13.—Red Cross blood transfusion service will hold a clinic at Chemainus from 11 a.m. to noon, 2 p.m. to 4 p.m., and 7 p.m. to 8 p.m. on March 23. Arrangements will be in charge of Mrs. F. Russell Robinson and Mrs. F. Bonds, and Mrs. Thomas Coates will supervise a staff of trained nurses.

J. R. Anderson is in charge of a Red Cross membership drive in the district.

Christmas Eve Fine Quashed

DUNCAN, March 13.—Judge H. H. Shandley granted the appeal of F. P. Wylie, Chemainus, against a $25 fine arising from a charge that Wylie obstructed Constable L. A. Dober in the execution of his duties last December 24.

Wylie appealed on February 21 at Duncan. R. F. Barnes appeared for the prosecution and D. R. Williams for Wylie.

Boost Parksville

PARKSVILLE, March 13.—Radio station CHUB at Nanaimo carries a Parksville publicity broadcast from 7.30 a.m. to 8 a.m. daily except Thursdays and Saturdays. Arrangements are being made for a Sunday afternoon broadcast.

Physician To Talk

PARKSVILLE, March 13.—Dr. O. Cushing Taylor of Qualicum Beach will speak and answer questions during the annual meeting of the Parksville Chamber of Commerce in the Island Hall Hotel at 8 p.m., Tuesday.

Funeral Services

PORT ALBERNI, March 13.—Funeral services for the late Alex Dimanik, 87, were held in the Sisters Funeral Chapel on Saturday afternoon, followed by interment at Greenwood Cemetery. Mr. Dimanik was born in Austria, and came to Canada in 1927. He had been a resident of Port Alberni since 1936.

He is survived by his widow, two daughters, and three grandchildren, all in Austria.

Discuss Problems

PARKSVILLE, March 13.—Dr. G. W. C. Bissett and M. Bell-Irving, of the Department of Veterans' Affairs, will discuss veterans' problems with local residents concerned from 2 p.m. to 3 p.m. at the home of R. C. Weld on March 22.

WINS CONTEST AT BOOKE

BOOKE, March 13.—James Forrest won a Booke cribbage league contest in Booke Community Hall. Last game of the season will be played on March 24. Plans will be made for a social and presentation of prizes.

Find Aged Woman Unconscious on Railway Tracks

PORT ALBERNI, March 13.—Mrs. Annie Dunn, 85, is in the West Coast Hospital here in a serious condition, following her collapse on Saturday night.

Mrs. Dunn, a well-known pioneer of the district, who has for years been a familiar figure on city streets, walking many miles a day, no matter what the weather, was found on the Alberni-Pacific logging railway track one and one-half miles north of the Canadian Highway about 9 p.m. Saturday. She was unconscious.

Mrs. Dunn was seen in town about 8 p.m. and how she came to be out on the railway tracks is a mystery. When she did not return home at her usual time, a search was instituted by her son, Eric Dunn, who is principal at the junior-senior high school.

The quest proved unsuccessful, and police, firemen and many citizens made a further intensive search. It was a search party from Cathy Che which found Mrs. Dunn. The party came down from the camp by a speeder and made a thorough search along the tracks, coming across the aged lady north of the highway.

Wins Contest At Courtenay

COURTENAY, March 13.—Stanley Hamilton flashed over the two-mile Kandahar ski course in four minutes, 46 seconds Sunday afternoon to win the event for the second year in succession. Hamilton bettered his 1948 time by more than a minute in second place, only nine seconds back of Hamilton, was Douglas Brewin, Campbell River, finishing Williams took third spot.

Held on the Forbidden Plateau ski slopes, the race attracted 19 entries. Campbell River's Frank Stapley, one of the favorites in the race, put himself out of the running when he lost a ski on one of the treacherous turns and piled into the bushes.

Propose Name To Head Union

COURTENAY, March 13.—Edwin Lidberg is the sole nominee for the presidency of Courtenay Local I.W.A. Provision is made for "write-in" names on the ballot, but Lidberg is regarded as a certainty for the position.

Other officers proposed at the local's annual meeting were: Charles Wilson, first vice-president; Gordon McBride, second vice-president; Siegfrid Westberg, third vice-president; Robert Longfield, recording-secretary; Ole Schulin, conductor; Leonard Carlstrand, warden; Ole Herstad, two-year trustee; William Johnson and John Mack, three-year trustee. President J. Stewart Alsbury addressed the meeting on negotiation proposals.

Form School Club

PARKSVILLE, March 13.—P. E. Bonford has organized a radio club at Parksville High School, and several students plan to build a small transmitter. Anna Hansen, a Grade XII student, will represent the school during the British Columbia high schools conference at Vancouver on Friday.

Alberni Feels Proud of Cow

ALBERNI, March 13.—Swallowfield Dairy Rose, a seven-year-old Ayrshire cow owned by Mrs. W. T. Thomson and sons, McCoy Lake Farm, Alberni, has completed an honor roll record of 13,496 pounds of milk with 570 pounds of butterfat, testing 4.23 per cent in 305 days. The cow was listed as Canadian class leader for February, when 56 Ayrshire cows qualified for production certificates in her class.

Announce Conference

BOOKE, March 13.—Veterans have been invited by Booke Branch of the Canadian Legion to attend an address by R. Davidson, assistant provincial secretary of the Legion, in the Legion Hall at 8 p.m. Tuesday. John R. Myers will preside.

Sooke Artists To Show Work

SOOKE, March 13.—Sooke Art Society will hold its fourth annual exhibition of paintings in Booke Community Hall from 3 p.m. to 8 p.m., and 7 p.m. to 10 p.m. on Thursday. Artists will include P. W. de P. Taylor, Mrs. Madeleine Boote and Mrs. Gladys Grainge. A tea and scones will be arranged by the Ladies' Auxiliary to Sooke Branch No. 54, Canadian Legion.

CONSTIPATION IS A TERRIFIC MENACE

Are you tortured by constipation or indigestion? If so, give relief needed... Prunes FRUIT-A-TIVES will make you well and keep you well. Fruit a tree, a compound of Figs and Herbs are scientifically combined in a tablet called FRUIT-A-TIVES. This purifies your blood, clears out body poisons, gives you natural bowel movement, relieves indigestion, heartburn, headaches quickly.

Take Fruit-a-tives according to directions. Be well, be free of pain—have sweet, rosy and energy. Solid experience and 20c. Money back if not satisfied. Get the genuine FRUIT-A-TIVES.

By their fruits you will know them.

"My Tuftex floors come bright and clean in a jiffy!"

Muddy tracks, dirt, dust, are so easy to remove from a Tuftex Asphalt Tile Floor. All you have to do is to mop it over and it's shining—delay-fresh. With the variety of colors available, you can plan a floor design to suit your individual taste.

For more information and a full-color illustrated folder, write to CANADA ROOF PRODUCTS LTD., Vancouver, B.C.

TUFTEX ASPHALT FLOOR TILE

CANADA ROOF PRODUCTS LTD. • VANCOUVER • VICTORIA • EDMONTON • CALGARY

CHECK COLD MISERIES FAST

WITHOUT UNPLEASANT AFTER EFFECTS

Duffy sore, fever, muscular pains, sleeplessness — these cold miseries are quickly relieved by Bromo Quinine Cold Tablets . . . a remedy that combines products Quinine with six other cold - fighting ingredients.

look for the white box with the signature R. W. Green. 20S-TF

BROMO QUININE COLD TABLETS

A PRODUCT OF THE GREEN LABORATORIES INC.

Manufacturers of ACE-TEX SHINGLES · SIDING · ASPHALT SHINGLES · SIDING · ROOFING · ASPHALT TILE · ASPHALT ROOFING · ASPHALT PAINTS · ASPHALT CEMENTS · FELT · TAR · ASPHALT PRODUCTS

Distributors of BORNACOAT INSULATION · BLOWN BLANKETS · MASSACHUSETTS · ROCK WOOL · INSULATION MATERIALS

Vancouver Island Distributors:

HICKMAN TYE HARDWARE CO. LTD.

1211 Quadra Street Phone G 8137

NOW— BRIGHTER SHINES IN ½ THE TIME KIWI Recolors and Polishes at the Same Time

The rich KIWI wears got down deep into the pores of the leather — keep it soft and supple in sun, rain and snow. Look for the Kiwi bird when you buy.

Colors: Black • Dark Tan • Mid-Tan • Go Brown • Mahogany • Transparent

KIWI SAY KEE WEE

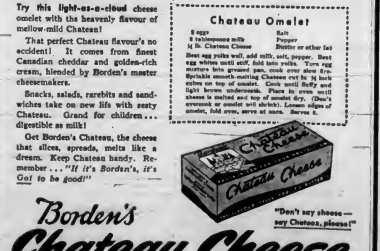

Fluffy Chateau Omelet melts in your mouth!

(Enjoy it for Lent.)

Try this light-as-a-cloud cheese omelet with the heavenly flavour of mellow-mild Chateau!

That perfect Chateau flavour's no accident! It comes from flamed Canadian cheddar and golden-rich cream, blended by Borden's master cheesemakers.

Snacks, salads, rarebits and sandwiches take on new life with zesty Chateau. Grand for children . . . digestible as milk!

Get Borden's Chateau, the cheese that slices, spreads, melts like a dream. Keep Chateau handy. Remember . . . "If it's Borden's, it's Good to be good!"

Chateau Omelet

2 eggs
2 tablespoons milk
¼ lb. Chateau Cheese
Salt
Pepper
Butter or other fat

Beat egg yolks well, add milk, salt, pepper. Beat egg whites until stiff, fold into yolks. Turn egg mixture into greased pan, cook over slow fire. Sprinkle insert melting Chateau cut in ½ inch cubes on top of omelet. Cook until fluffy and light brown underneath. Place in oven until cheese is melted and top of omelet dry. (Don't overcook or omelet will shrink.) Loosen edges of omelet, fold over, serve at once. Serves 2.

"Don't say cheese — say Chateau, please!"

Borden's Chateau Cheese

Pasteurized for your protection

WHEN CHOOSING A WHISKY Men of Distinction PREFER Calvert

WHEN CHOOSING A GIN Men of Distinction PREFER VICKERS' London Dry GIN

VICKERS' IS DISTILLED IN CANADA AND IS DISTRIBUTED BY Calvert

This advertisement is not published or displayed by the Liquor Control Board or by the Government of British Columbia.

The BAY—Victoria's Friendly Modern Store

Hats to Turn Heads Your Way!

7.95

Top a dress or suit with one of these tantalizing hats and watch heads turn in your direction! Newly arrived, we have them in Straw Fabric, Taffeta, Candy Braid and Milan Straw. Cloches, Sailors and off-the-face models. Joyous spring shades.

BAY Millinery, Second Floor

New Scarves! of Pure Silk!

The season's most popular fashion accent! 35" square pure silk scarves bought in quantity for all BAY Stores to sell at this low price. Paisley, polka dot or floral pattern. Jewel-bright shades of scarlet, green, navy, lime, rust, brown, grey, black. Only.....

1.89

BAY Dress Accessories, Street Floor

Inexpensive Crepe Slips!

When have you seen such pretty slips priced so low! Straight cut-or bias in good quality crepe. Deep lace trim. White, pink, blue, maize or green. Sizes 32 to 42. Buy several. Each

2.98

BAY Lingerie, Second Floor

Exciting New Nylon Sheer Wonder Bras!

2.50

Your favorite Wonder-Bra has a new look! It's now featured in dainty embroidered nylon sheer. Besides the famous diagonal slash for perfect control and uplift, a new feature has been added . . . a Lastex insert for extra comfort. White only. Small and medium cup. Sizes 30 to 38.

Nylon Sheer "Ringer" Wonder Bras

An exciting embroidered nylon sheer Wonder-Bra for lower necklines. In black nylon over flesh color or in white. Small and medium cup.

2.50

BAY Foundation Garments, Second Floor

Store Hours: 9 A.M. to 5 P.M.
Wednesday: 9 A.M. to 12 Noon — Phone E7111

Hudson's Bay Company.

INCORPORATED 2ST MAY 1670.

ANNUAL LINEN SHOWER

The Special Basket for St. Joseph's Hospital's Annual Linen Shower Will Be Placed in the Staples Department of The BAY, Saturday, March 18th, for your donations.